

Good Luck GRADUATES

QUOTE

"Joys divided are increased."
—Josiah Gilbert Holland.

The Chelsea Standard

25¢
per copy

ONE HUNDRED-TWELFTH YEAR—No. 2

CHELSEA, MICHIGAN, TUESDAY, JUNE 16, 1981

20 Pages This Week

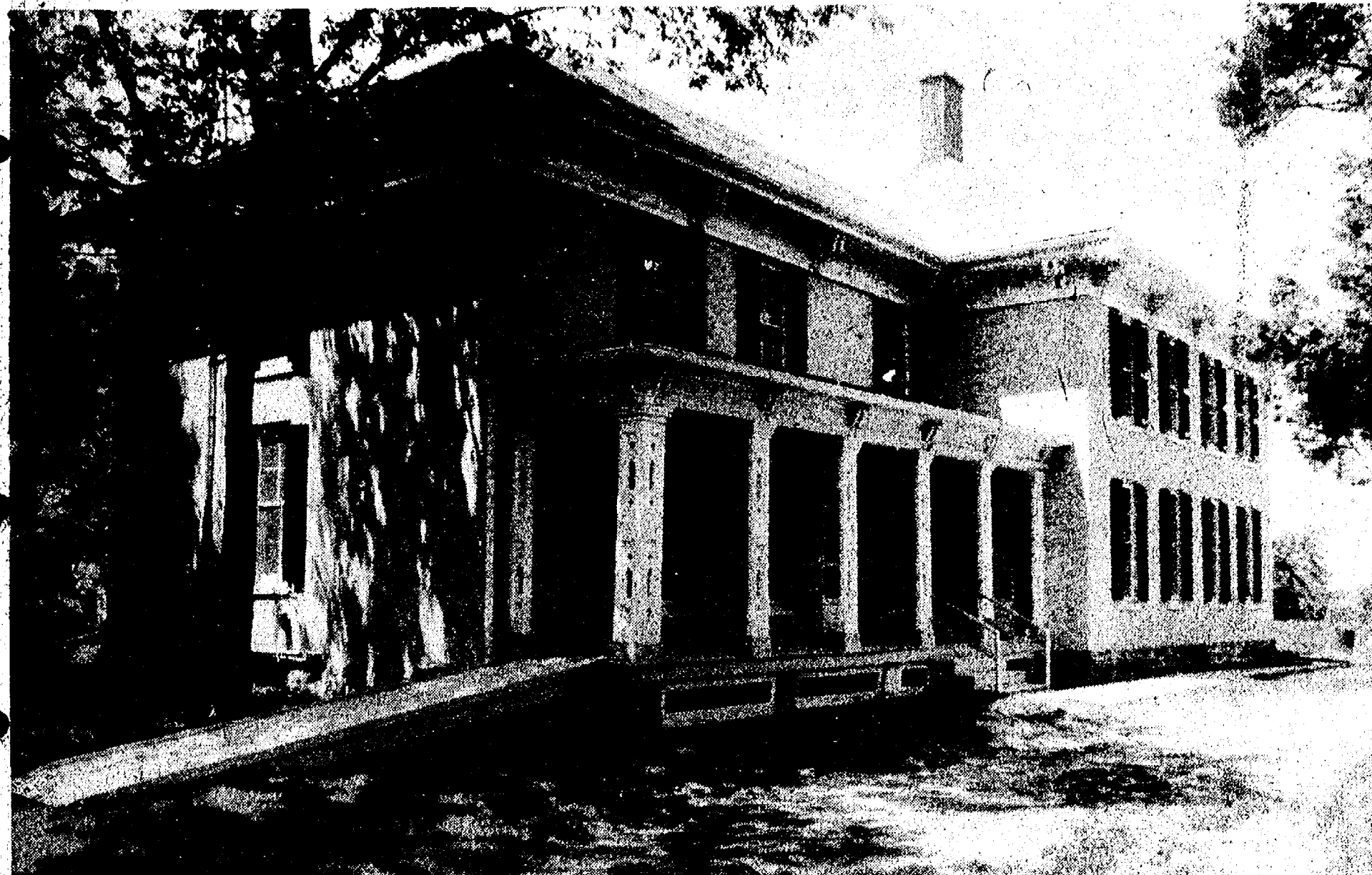

SPAULDING FOR CHILDREN officially dedicated the recently renovated centennial farmhouse which has housed the adoption agency Tuesday, June 9. Internal and external renovations were made possible by a \$100,000 grant from the Kresge Foundation. A

reception for board members, special guests and contributors to the non-profit organization featured guest Helen Milliken, wife of Gov. William G. Milliken.

Restored Spaulding for Children Home Dedicated By Helen Milliken

Spaulding for Children's newly restored centennial farm house was officially dedicated during ceremonies held Tuesday evening, June 9. Speaking at the ceremony was Helen Milliken, wife of Michigan Gov. William G. Milliken. The reception for guests, friends of the agency and

contributors to the cause was attended by nearly 75 people. The adoption agency, which finds homes for older children, the handicapped and others usually difficult to place was completely restored. The former Warren Spaulding residence, built in 1852, was restored in

large part by a \$100,000 grant from the Kresge Foundation. The restoration included re-wiring, plumbing and heating of the second story of the two story home. Designing the restoration was Preservation Urban Design of Ann Arbor; the original character of the farm house was

maintained. In addition to major and minor renovations, one room has been completely restored and houses a museum of the Spaulding family belongings and memorabilia, including furniture.



FAMILY GRADS: A trio of Chelsea women received diplomas during Chelsea High school graduation ceremonies last week. This obviously related trio is comprised of, left to right, Elizabeth E. Herrst, Elizabeth J. Herrst and Sue Herrst.

Daughter and mother, Elizabeth E. and Elizabeth J., were awarded diplomas through Community Education while Sue participated in Sunday's commencement exercises.

Mother, Two Daughters Graduate from High School

The Chelsea High school graduating class of 1981 was a family affair for at least one local family. Mrs. Elizabeth J. Herrst and her daughter, Elizabeth E., were members of last Thursday's adult education commencement exercises while another daughter, Sue, graduated with her class Sunday, June 14.

According to Mrs. Herrst, she quit high school in her junior year at age 17 for a number of reasons including the impracticality of having to ride her bicycle miles to her classes. She had lived in

the country and there were no buses to pick her up. She had not attended high school for 34 years.

Mrs. Bernard Herrst has been a farmer's wife for 32 years. She is the mother of four sons, Ron, Ken, Bob and Erwin and two daughters, Elizabeth and Sue. She and her husband, Bernard, have four grandchildren, Jessie, Kimberly, Melanie and Kenny. Elizabeth Herrst took time from school in 1977 to help care for her seriously ill brother, Ken. Now, at the age of 19, she, like her mother, completed all necessary

requirements to attain a high school diploma.

Both Mrs. Herrst and Elizabeth are employed full time at Mercywood Hospital, Ann Arbor.

Mrs. Herrst explained that she had always planned on finishing school but had never gotten around to it. Finally, last fall Elizabeth suggested that they register together and graduate at the same time. So, following a year of support and encouragement, the Herrst women were presented diplomas last week.

School Electors Okay Millage By 1,075-488; Elect Heller, Comeau

Voters Monday, June 8 elected two persons to the Chelsea School Board as well as renewing a 15.6 mill request and the defeat of a 2.6 mill increase.

Total ballots cast were 1,570. The millage was renewed overwhelmingly with 1,075 in favor of the renewal and 488 against such a proposal. Three ballots were spoiled.

The request for an additional 2.6 mills was defeated, as suggested by the Board of Education and as anticipated, 1,253 to 237. Here again, three spoiled ballots were submitted.

Elected to four-year terms on the Chelsea School District Board of Education were incumbent Earl J. Heller and Anne M. Comeau. Heller received a total of 1,056 votes while Comeau received 874. Joseph M. Redding received 761 votes in his bid for a school board post.

The two newly-elected members of the Board of Education will be inducted to their four-year terms Monday, July 6.

School officials had encouraged residents to vote against the 2.6-mill increase, since it was placed on the ballot in case the tax-cutting Proposal A, on the state-wide May 12 ballot, passed.

According to Superintendent of Schools Raymond Van Meer, voter approval of the millage renewal leaves the Chelsea School District in good shape for

the 1981-82 school year. Though no new programs will be begun, no present programs will be cut.

Dexter School District voters approved a millage renewal but rejected two new millage proposals in last Monday's election.

Unofficial returns showed an 18-mill renewal for school operations slipping past by a 598-587 margin. The renewal is for one year. Another millage request for a one-mill increase for five years was defeated by a vote of 484-712. That request was intended to fund a building and site improvement budget with focus on energy conservation and upgrading school facilities.

The second defeated millage was defeated by a vote of 728-469. This was a one year, one mill re-

quest to buy major equipment to upgrade the technical vocational programs.

The loss of the two millages will not hinder the basic operations of the school system; still, the budget will be tight.

Manchester voters soundly defeated a tax package that included both a renewal and new tax. The defeat of the package will mean cutting a total of \$250,000 out of a \$3 million operating budget. The plan was defeated by a vote of 492 to 632.

Manchester School District's tax package included a 17.78 renewal of the millage now levied and four mills of new taxes to continue present programs.

Staff cutbacks and athletic cutbacks appear imminent.

Supt. Van Meer Will Visit China

Raymond E. Van Meer, Superintendent of the Chelsea School District, has been invited by the Michigan State Superintendent of Public Instruction to take part in a People-to-People Study Mission to the Orient and the People's Republic of China.

His selection as a member of this delegation was made in recognition of leadership qualities and educational background. This delegation is exclusive and private and each participating delegate pays his or her own way.

The People-to-People Travel Program was founded by the late President Dwight D. Eisenhower. The program was conceived to foster better understanding between people of the world. Since 1956, the People-to-People Travel Program has been providing Americans an opportunity to visit many lands.

Van Meer will depart from Los Angeles on Saturday, July 11, and after a brief stop in Tokyo, Japan, will visit Peking (Beijing), Tientsin (Tianjin), Shanghai, Guangzhou (Canton)

and Hong Kong. He will return to Chelsea Saturday, July 25.

The 35-person Michigan delegation, hosted by State Superintendent Phillip E. Runkel, will visit the cities of China as listed, and will visit the people of China with discussion centering on national education policy development, urban and rural schools, teacher training, community education, foreign language instruction, the role of technology in instruction, and the relationship of community and national government to the educational process.

Military Uniforms Needed By Cast Of 'South Pacific'

The Chelsea Players production of "South Pacific" will be presented Thursday through Sunday, July 24, 25, 26 and 27. Nevertheless, a number of military clothing items are needed for the musical.

Donations or loaning of military items will give you a chance to "put your clothes in (Continued on page six)

Theatre Workshop Slated for Children

The Chelsea Players are presenting a theater workshop designed to teach children about the different aspects of the theater. This workshop will take place in the high school auditorium from Monday, June 29 through Friday, July 17 for children entering second grade through those entering ninth grade.

On Monday, June 29 registration will take place between the hours of 9 a.m. and 10 a.m. in the auditorium. The cost is \$22 for one child per family, \$40 for two children per family and \$50 for three or more children per family.

There will be daily classes from 10 a.m. to 2 p.m. and a play rehearsal Monday through Friday for the first two weeks. Thereafter, the final week will be

devoted to play rehearsals only and will run from 10 a.m. to 1 p.m. The final production will be held on Friday evening, July 17 beginning at 6:30 p.m. in the auditorium.

The classes will include stage craft, voice, puppets, mime and acting. Teaching the workshop are Bart Bauer, Paula Haist, Doug Beaumont, Brian Myers and Phil Powers.

This year's co-ordinator is Ann Lee. Further information may be obtained by calling 475-8344.

Historical Society Plans Projects

Chelsea Historical Society held their final meeting until September on Tuesday, June 9 at the McKune Memorial Library. Because of the many other activities currently underway, attendance was small.

Reports on the historical survey indicate that it is going well. Those involved in the work are enthusiastic.

Another genealogy class will be conducted by Mr. and Mrs. William Grimshaw, beginning Wednesday, June 17. Anyone interested may contact them at 475-9897.

Various fund raising projects were discussed. The funds are earmarked toward a permanent home for historical memorabilia now stored in various places. After much discussion, it was decided to have a bake sale during "Sidewalk Days."

The Historical Society has been asked by the Library Board to help compile a file of names of Vietnam and Korean veterans. A list of World War I and World

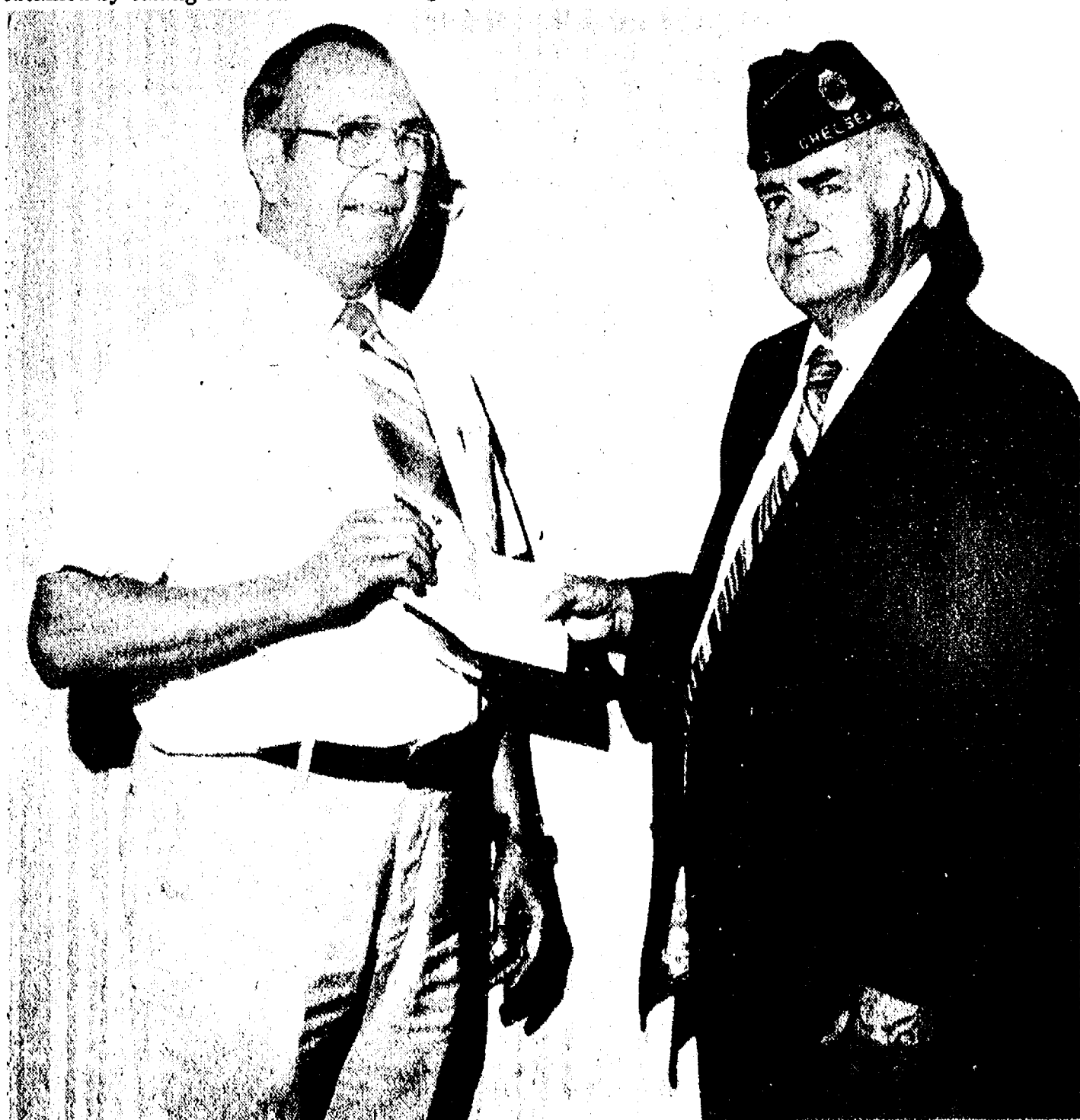

KIWANIS CHECK PRESENTATION: Chelsea Kiwanis Club president Herman Koenig presented American Legion Post No. 31 commander Verne Salsburg with two checks Monday evening, June 8. The first check was a \$500 donation allocated annually by the Kiwanians to help

defray the costs of the annual 4th of July fireworks display co-sponsored by the two local organizations. The second check was payment for transportation of two Chelsea youths to Boys State; the American Legion and Kiwanis Club will co-sponsor four boys to the event.

Published every Tuesday at 300 N. Main Street, Chelsea Mich. 48118, and second class postage paid at Chelsea, Mich. under the Act of March 3, 1879. Postmaster: Send address changes to The Chelsea Standard 300 N. Main St., Chelsea, Mich. 48118.

Subscription Rates (Payable in Advance)
In Michigan: One year in advance\$8.00
Six months\$4.50
Single copies mailed\$.50
Outside Michigan: One year in advance\$10.50
Six months\$ 5.50
Single copies mailed\$.75

MEMBER
NATIONAL PAPER ASSOCIATION
National Advertising Representative:
MICHIGAN NEWSPAPERS, INC.
827 N. Washington Ave.
Lansing, Mich. 48906

JUST REMINISCING

Items taken from the files of The Chelsea Standard

4 Years Ago . . .

Thursday, June 23, 1977—

The strike at Industrial Plastics Specialty Co., (IPSCO) appears imminent, according to the IAW Local 985 spokesmen. A total of 102 IPSCO workers walked off their jobs June 13 putting their new union contract to the test.

Don't be misled by the clamor which is bound to be in evidence around the Herbert J. McKune American Legion Post Home on Cavanaugh Lake Wednesday, July 13 through Sunday, July 17. What you may believe to be ringing in your ears is actually the expansion of the facility.

Jason Lindauer, Brad Myers and Gary Packard, all juniors at Chelsea High school will return from the American Legion Boys State held at Michigan State University today, having completed the one-week program which began June 15.

A third attempt to fill a one-member vacancy on the Lima Township Planning Commission at a special meeting Tuesday evening ended in a stalemate as Supervisor Robert Musolf and members of the Lima Township Board failed to reach agreement on any of the five candidates vying for the post.

In the wake of two millage defeats in as many months, the Chelsea Board of Education directed Fred Mills to ask the county's election scheduling committee to approve Aug. 9 as a date for another vote.

14 Years Ago . . .

Thursday, June 29, 1967—

A Chelsea girl, Carol Dietle, 12, reigned as Queen of the sixth annual Washtenaw County Soap Box Derby last week-end and

Culligan
filtered
conditioned
SOFT WATER

LIKE HAVING
A FAMILY
SERVANT!

You'll find that you can clean kitchens and baths in a fraction of the time. Eliminates dulling hard water film . . . helps keep everything cleaner longer. Saves on soaps and cleaners.

ASK THE MAN WHO CARES!
SAY—



2321 JACKSON AVE.
ANN ARBOR
662-5665

34 Years Ago . . .

Thursday, June 26, 1947—

The Rev. and Mrs. Everett R. Major and family, who left Chelsea yesterday for Ottumwa, Ia., where Rev. Major is to be pastor of the Willard Street Methodist church, were honored at a farewell gathering held in the church parsonage Sunday afternoon.

Ted Balmer plans to open his new garage at 140 W. Middle St. on Saturday this week. He plans to offer complete brake service for which he has installed the most modern equipment and in addition to general repair work will maintain a 24-hour wrecker service.

A meeting of the officers of nine school districts met at the Chelsea Public schools last Wednesday, June 18 to discuss the possibility of forming a Rural Agricultural District for operation in the fall.

Larceny Reported

On Monday, June 1 a larceny of auto parts occurred when two wire wheel covers were stolen from a 1978 Oldsmobile owned by Hubert Heard of 1420 Manchester Rd.

3510 JACKSON RD. (at Zeeb Rd.)

ANN ARBOR

Phone 662-6641

PAUL BUNYAN RESTAURANT

3510 JACKSON RD. (at Zeeb Rd.)

ANN ARBOR

3510 JACKSON RD. (at Zeeb Rd.)

ANN ARBOR

ANN ARBOR

ANN ARBOR

ANN ARBOR

ANN ARBOR

ANN ARBOR

ANN ARBOR

ANN ARBOR

ANN ARBOR

ANN ARBOR

ANN ARBOR

ANN ARBOR

ANN ARBOR

ANN ARBOR

ANN ARBOR

ANN ARBOR

ANN ARBOR

ANN ARBOR

ANN ARBOR

ANN ARBOR

ANN ARBOR

ANN ARBOR

ANN ARBOR

ANN ARBOR

ANN ARBOR

ANN ARBOR

ANN ARBOR

ANN ARBOR

ANN ARBOR

ANN ARBOR

ANN ARBOR

ANN ARBOR

ANN ARBOR

ANN ARBOR

ANN ARBOR

ANN ARBOR

ANN ARBOR

ANN ARBOR

ANN ARBOR

ANN ARBOR

ANN ARBOR

ANN ARBOR

ANN ARBOR

ANN ARBOR

ANN ARBOR

ANN ARBOR

ANN ARBOR

ANN ARBOR

ANN ARBOR

ANN ARBOR

ANN ARBOR

ANN ARBOR

ANN ARBOR

ANN ARBOR

ANN ARBOR

ANN ARBOR

ANN ARBOR

ANN ARBOR

ANN ARBOR

ANN ARBOR

ANN ARBOR

ANN ARBOR

ANN ARBOR

ANN ARBOR

ANN ARBOR

ANN ARBOR

ANN ARBOR

ANN ARBOR

ANN ARBOR

ANN ARBOR

ANN ARBOR

ANN ARBOR

ANN ARBOR

ANN ARBOR

ANN ARBOR

ANN ARBOR

ANN ARBOR

ANN ARBOR

ANN ARBOR

ANN ARBOR

ANN ARBOR

ANN ARBOR

ANN ARBOR

ANN ARBOR

ANN ARBOR

ANN ARBOR

ANN ARBOR

ANN ARBOR

ANN ARBOR

ANN ARBOR

ANN ARBOR

ANN ARBOR

ANN ARBOR

ANN ARBOR

ANN ARBOR

ANN ARBOR

ANN ARBOR

ANN ARBOR

ANN ARBOR

ANN ARBOR

ANN ARBOR

ANN ARBOR

ANN ARBOR

ANN ARBOR

ANN ARBOR

ANN ARBOR

ANN ARBOR

ANN ARBOR

ANN ARBOR

ANN ARBOR

ANN ARBOR

ANN ARBOR

ANN ARBOR

ANN ARBOR

ANN ARBOR

ANN ARBOR

ANN ARBOR

ANN ARBOR

ANN ARBOR

ANN ARBOR

ANN ARBOR

ANN ARBOR

ANN ARBOR

ANN ARBOR

ANN ARBOR

ANN ARBOR

ANN ARBOR

ANN ARBOR

ANN ARBOR

ANN ARBOR

ANN ARBOR

ANN ARBOR

ANN ARBOR

ANN ARBOR

ANN ARBOR

ANN ARBOR

ANN ARBOR

ANN ARBOR

ANN ARBOR

ANN ARBOR

ANN ARBOR

ANN ARBOR

ANN ARBOR

ANN ARBOR

ANN ARBOR

ANN ARBOR

ANN ARBOR

ANN ARBOR

ANN ARBOR

ANN ARBOR

ANN ARBOR

ANN ARBOR

ANN ARBOR

ANN ARBOR

ANN ARBOR

ANN ARBOR

ANN ARBOR

ANN ARBOR

ANN ARBOR

ANN ARBOR

ANN ARBOR

ANN ARBOR

ANN ARBOR

ANN ARBOR

ANN ARBOR

ANN ARBOR

ANN ARBOR

ANN ARBOR

ANN ARBOR

ANN ARBOR

ANN ARBOR

ANN ARBOR

ANN ARBOR

ANN ARBOR

ANN ARBOR

ANN ARBOR

ANN ARBOR

ANN ARBOR

ANN ARBOR

ANN ARBOR

ANN ARBOR

ANN ARBOR

ANN ARBOR

ANN ARBOR

ANN ARBOR

ANN ARBOR

ANN ARBOR

ANN ARBOR

ANN ARBOR

ANN ARBOR

ANN ARBOR

ANN ARBOR

ANN ARBOR

ANN ARBOR

ANN ARBOR

ANN ARBOR

ANN ARBOR

ANN ARBOR

ANN ARBOR

ANN ARBOR

ANN ARBOR

ANN ARBOR

ANN ARBOR

ANN ARBOR

ANN ARBOR

ANN ARBOR

ANN ARBOR

ANN ARBOR

ANN ARBOR

ANN ARBOR

ANN ARBOR

ANN ARBOR

ANN ARBOR

ANN ARBOR

ANN ARBOR

ANN ARBOR

ANN ARBOR

ANN ARBOR

ANN ARBOR

ANN ARBOR

ANN ARBOR

ANN ARBOR

ANN ARBOR

ANN ARBOR

ANN ARBOR

ANN ARBOR

ANN ARBOR

ANN ARBOR

ANN ARBOR

ANN ARBOR

ANN ARBOR

ANN ARBOR

ANN ARBOR

ANN ARBOR

ANN ARBOR

ANN ARBOR

ANN ARBOR

ANN ARBOR

ANN ARBOR

ANN ARBOR

ANN ARBOR

ANN ARBOR

ANN ARBOR

ANN ARBOR

ANN ARBOR

ANN ARBOR

ANN ARBOR

ANN ARBOR

ANN ARBOR

ANN ARBOR

ANN ARBOR

ANN ARBOR

ANN ARBOR

ANN ARBOR

ANN ARBOR

ANN ARBOR

ANN ARBOR

ANN ARBOR

ANN ARBOR

ANN ARBOR

ANN ARBOR

ANN ARBOR

ANN ARBOR

ANN ARBOR

ANN ARBOR

ANN ARBOR

ANN ARBOR

ANN ARBOR

ANN ARBOR

ANN ARBOR

ANN ARBOR

ANN ARBOR

ANN ARBOR

ANN ARBOR

ANN ARBOR

ANN ARBOR

ANN ARBOR

ANN ARBOR

ANN ARBOR

ANN ARBOR

ANN ARBOR

ANN ARBOR

ANN ARBOR

ANN ARBOR

ANN ARBOR

Janice M. Howe, Michael Milosh Wed at St. Joseph Church in Ida

Janice Marie Howe, 2383 Woodview Dr., Ida, became the bride of Michael Dean Milosh, 8993 Kerry Rd., Manistee, Saturday, June 6 during an afternoon double-ring ceremony. The Rev. Fr. Paul Sierocki officiated the ceremony at St. Joseph Catholic church, Ida.

The bride is the daughter of Mr. and Mrs. John Howe of 2383 Woodview Dr., Ida, formerly of Chelsea, while the bridegroom's parents are Mr. and Mrs. Mero Milosh of 8993 Kerry Rd., Manistee.

She is the granddaughter of Mr. and Mrs. Robert Howe of 660, W. Middle St. and Mr. and Mrs. Arthur Kuhl, 11701 Scio Church Rd. Organist Sharon Metz and soloist Bruce Bezeau provided music at the ceremony.

The bride was given in marriage by her father, John E. Howe. She was attired in a floor-length, sleeveless white satin gown with an empire waist and v-neck. A lace cape accented by a train was worn over the dress. An illusion veil of matching lace was secured by a satin headband.

She carried a gardenia and stephanotis bouquet.

Maid of honor was Tracey McIntyre while bridesmaids included the bride's sister, Denise Howe and Bonnie Hopper and Sally Glaza. Their sleeveless floor-length gowns were of blue satin floral print accented by a ruffle-trimmed v-neck. They carried bouquets of gardenia and forget-me-not.



Mrs. Michael Dean Milosh

Best man was Tim Bondy while ushers included the bridegroom's brother Kris Milosh as well as Jack Hartley and John Otto.

A wedding reception was held at La Roy's Hall in LaSalle.

The bride is a junior in mechanical engineering at Michigan Technological University. She graduated from Ida High school in June, 1979. Her husband is a 1976 graduate of Onkama High school and earned his bachelor of science degree in mechanical engineering from MTU. He is currently employed as a researcher for Battell Laboratories.

The couple is residing in Columbus, O.

Christian Women's Club Holds Bridal Fashion Show

Christian Women's Club of Jackson celebrated bridal month at the Jackson Country Club with a bridal fashion show using dresses from the 1800's to the present, Thursday, June 11. Several area women participated by modeling or donating their dresses.

Karen Kilby wore a 1903 wedding dress owned by Ariel Shadoan's grandmother. A 1947 dress was modeled by Annie Smith of Jackson and owned by Fern Haas of Ann Arbor. Barb Frame wore a 1953 dress owned by Ariel Shadoan while Vicky Williams wore a 1956 dress owned by Carol Hockenbrocht of Jackson. Vicky is Everett and Grace Van Riper's granddaughter.

Lisa Smith wore her mother's 1962 dress which Ruth Smith designed and made herself. Juanita Murphy followed in a 1974 dress owned by Vicky Williams. Beth Lagow, also a granddaughter of Everett and Grace Van Riper, wore a 1977 dress owned by Linda Shadoan Brown. Ariel Shadoan wore her daughter Debbie Shadoan Durden's 1979 wedding dress. Karen Moore was the commentator and put the style show together. Pat Spade, project advisor, presented a wedding cake that she designed with layers depicting the meaning of the Christian Women's Club project.

A total of 16 dresses were modeled and each "bride" carried a bouquet of silk flowers matching her gown. The bouquets were made by Mary Marks of Jackson, a member of the executive board.

Twenty women from the Chelsea area attended the luncheon and fashion show.

Mrs. Derrell Kniss Attends Graduation Of Granddaughters

Mrs. Derrell Kniss of Chelsea, spent last week in Davidson, N.C. to attend the graduation ceremonies of her granddaughters Michele and Kathryn Hoppe, the daughters of Lee and Rose Hoppe, formerly of the Chelsea area.

Michele graduated from the University of North Carolina at Greensboro while Kathryn graduated from North Mecklenburg High school. As one of 397 graduates, Kathryn was salutatorian. Having been accepted to Duke University, she will begin her studies there in the fall.



Mrs. Randall Victor Seitz

Dawn Speakman, Randall Seitz Wed Saturday in Grand Rapids

Dawn Marlene Speakman became the bride of Randall Victor Seitz Saturday, June 13 during a 6 p.m. ceremony at the Trinity United Methodist church, Grand Rapids. She is the daughter of Richard and Sonia Speakman of Grand Rapids while her husband is the son of Junior and Allyn Seitz of Chelsea.

The bride was attired in a white floor-length fitted taffeta gown, topped with a loosely fitting tulle and lace embroidered bodice trimmed with seed pearls, which draped her shoulders. A layered organza veil trimmed in matching lace and seed pearls and secured with a band of lace, accented the gown which terminated in a cathedral-length train. She also wore gauntlets of the same tulle and lace embroidery.

Wild tiger lilies and miniature orchids made up her bridal bouquet. Maid of honor was the bride's

sister, Sheree T. Speakman and bridesmaids included Lois Steines, Brenda Seitz and Kate Brennenman. Serving as best man was Ronald Adams. Craig Speakman; Chris Seitz and Dave Bust were the groomsmen.

Following the ceremony, a sit down dinner reception was held at the Women's City Club, Grand Rapids. Dancing followed. Thereafter, the couple departed for a Caribbean cruise honeymoon. They will reside in Chelsea.

Chelsea Social Service Observing 50th Anniversary

The Chelsea Social Service Board invites the people of Chelsea to a tea Thursday, June 18 between the hours of 2 p.m. and 4 p.m. at the McKune Memorial Library.

Chelsea Social Services was begun 50 years ago by the Chelsea Child Study Club now known as the Woman's Club of Chelsea. Though it began during the Depression, members of the organization made layettes, clothes and knitted articles as well as helping people that were stranded and without gasoline.

Social service was the first interest of the Chelsea Child Study Club but, 25 years ago, Chelsea Social Service became a separate, tax-free entity.

Chelsea Child Study Club Gathers for Annual Fun Night

The annual meeting and fun night of the Chelsea Child Study Club was held May 12 at the home of Gari Feldman with 20 members and three guests present.

Prior to the meeting members enjoyed an hour and a half of games and prizes under the direction of the program committee.

During the business meeting, next year's committees were announced. Pat Stirling will serve as finance chairman, June Flanigan as remembrance chairman, and vice-president Ruth Dils will serve as program chairman.

Three new members were inducted into membership. They include Ann Comeau, Helen Bareis and Carol Ghent. Joan Elsele was given the status of honorary member.

Dessert, tea and coffee concluded the evening. Co-hostess were Dotti Bell and Marian Sprague.

Ronald Harris Will Perform in Church Recital

Ronald and LaVonne Harris, local music teachers, will perform a trumpet, organ and voice recital Sunday, June 21 at 8 p.m. at the reorganized Church of Jesus Christ of Latter Day Saints, 520 W. Jefferson, Ann Arbor.

They will be joined in performance with mezzo-soprano Gini Robison, a member of the Eastern Michigan University Music Department faculty.

Composers represented will be Giuseppe Torelli, Johann Sebastian Bach, Felix Mendelssohn and Charles Ore.

The church pipe organ was newly installed in December 1980. It is an eight rank organ built by Temple Organ Co., St. Joseph, Mo.

The public is cordially invited to attend the recital. There is no admission fee. The church is located at the corner of Jefferson and Fourth Sts.



GILBREATH-TOMAKA: Mr. and Mrs. Gerald Gondek of Chelsea have announced the engagement of their daughter, Gail Gilbreath, to Daniel Tomaka, the son of Mr. and Mrs. Walter Tomaka of Whitmore Lake. Gail is also the daughter of the late M. Edward Gilbreath. The bride-elect graduated from Chelsea High school in 1977 and will graduate from Michigan State University in September. Her fiancé is a graduate of South Lyon High school and is employed by Whittaker and Gooding Co. An Oct. 3 wedding is planned.

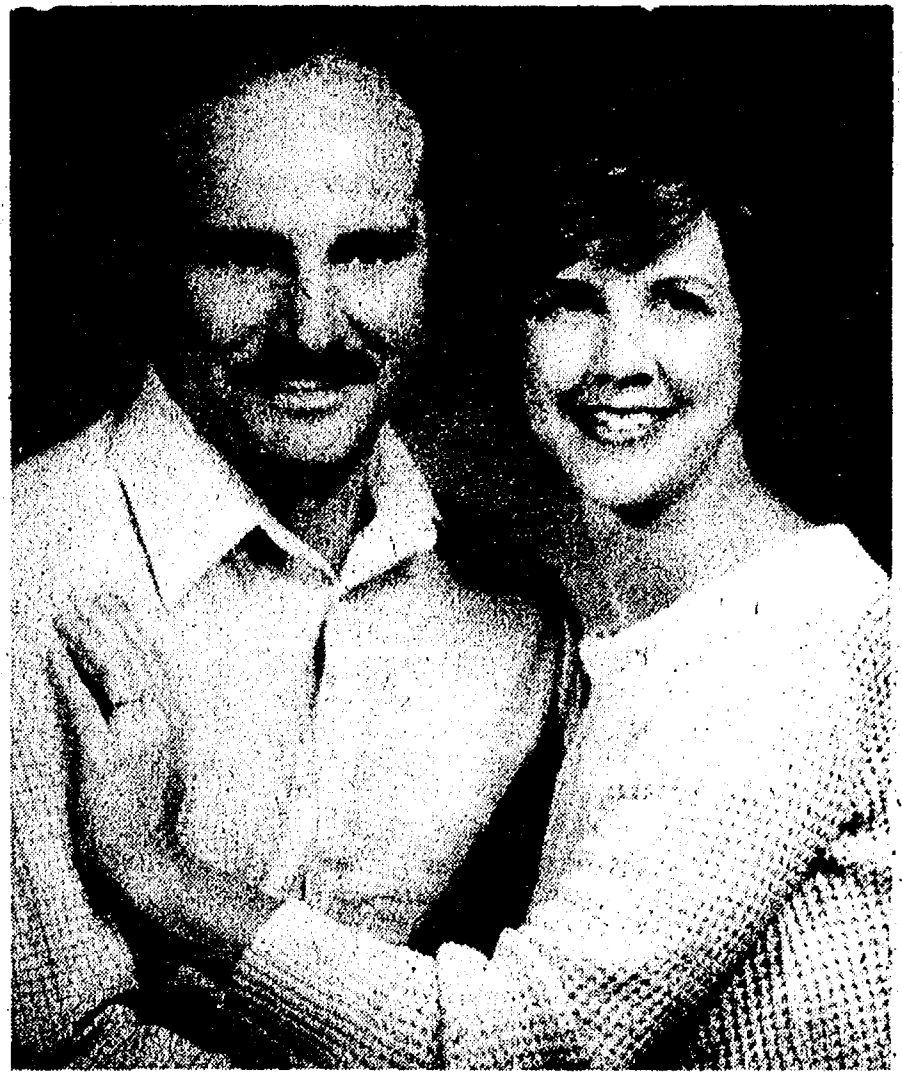

HULL-BEARD: Mr. and Mrs. Myrl D. Hull of Kenton, O., have announced the engagement of their only daughter, Susan, to William E. Beard, Jr., the son of Mr. and Mrs. William Beard of Ann Arbor. Ms. Hull is a graduate of Miami University of Ohio, receiving a bachelor's degree in education in 1974. She earned her master's degree in library science from Western Michigan University in 1980. She is currently employed as a media specialist in the Chelsea School District at Beach Middle school. Her fiancé attended Eastern Michigan University, receiving his bachelor's degree in education in 1973 and has completed his master's degree in elementary education at EMU this spring. He is also employed with the Chelsea School District.

BARBARA M. WEHR, D.D.S.
JOHN C. WEHR, D.D.S.
THOMAS W. RUPRECHT, D.D.S.

FAMILY DENTISTRY
9477 N. Territorial, Dexter
In North Territorial Family Clinic
426-4635

Our office hours:
Monday-Thursday 7:30 a.m.-9:00 p.m.
Friday 7:30 a.m.-4:00 p.m.
most Saturdays 9:00 a.m.-2:00 p.m.

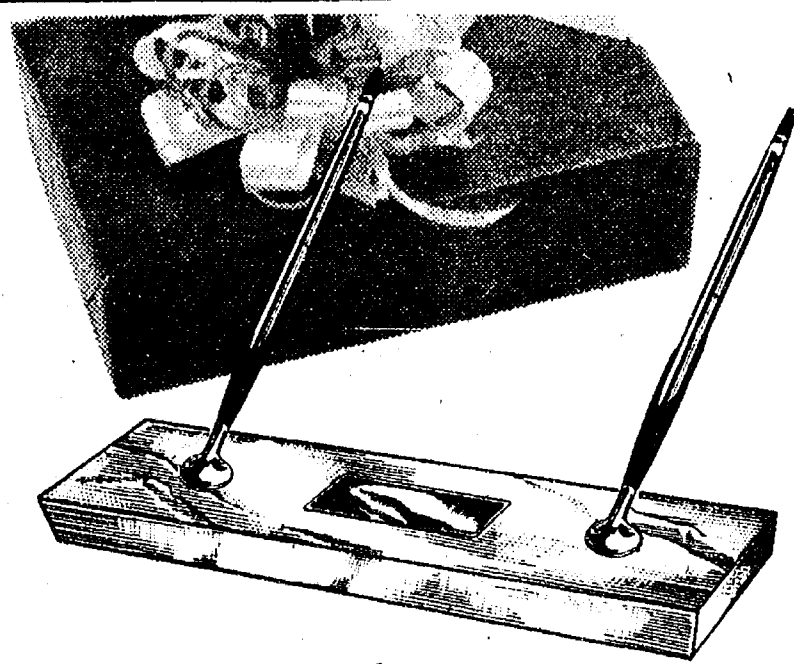

Dear Dad,
You're the best.

Desk sets from Cross are the finest you can give. Single and double bases in onyx, brass, black crystal, walnut and burgundy color-crest.
From \$80

CROSS
DESK SETS

Winans Jewelry

FATHER'S DAY Specials

FOR DAD

Levi Basic Denims . . . Regular \$14.88 \$17.99

Levi Basic Dress Pants 20% Off

P.J.'s - knee length Regular \$8.88 \$9.99

- ankle length Regular \$10.88 \$12.99

All Ties & Belts . . . \$1.00 Off

All Jogging Suits . . . 20% Off

because he's special!

at

DANCER'S

Chelsea's Friendly Dept. Store

Inventory Reduction Sale 20% OFF

ON ALL FABRICS

Through June 27
at

THE FABRIC PATCH

114 ADRIAN ST., MANCHESTER

HOURS: Mon., 9-6; Tues. thru Fri., 9:30-5:30; Sat. 9:30-5

HASTINGS TREE FARM

9500 North Territorial Rd., Dexter
(Associated with Dexter Animal Clinic)

These locally-grown trees, 2 to 5 1/2 ft. tall, are now available for landscaping.

- ★ AUSTRIAN PINE
- ★ SCOTCH PINE
- ★ RED (Norway) PINE
- ★ WHITE PINE
- ★ WHITE SPRUCE

Planting Season - Mid-April to Mid-May

Priced \$7 to \$18 with quantity discount available.

Variety of White Birch now available.

All stock state inspected, guaranteed and planted in biodegradable containers.

★ We also give free estimates on landscaping.

Phone (313) 426-3985

SUNDAYS AT SCHULER'S...

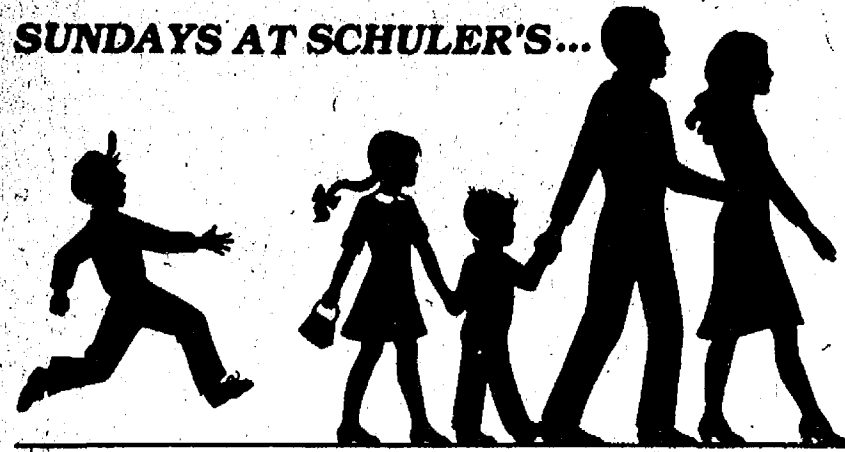

BRING YOUR BUNCH TO BRUNCH!

This Sunday take the whole family to a delicious Win Schuler's brunch. It includes all your favorites that make Sunday a very special family day. We're waiting for you...so call us now for reservations. Children under 10—\$2.95, under 6—FREE.

Schuler's

JACKSON
6020 ANN ARBOR RD.,
764-1200
BRUNCH: 10:30 A.M. - 2 P.M.

Chelsea Child Study Club Installs New Officers for '81-82

The Spring Dinner and Installation of 1981-82 officers for the Chelsea Child Study Club was held Tuesday, May 26 at Chelsea Community Hospital.

Following punch and hors d'oeuvres, a lovely dinner was served by Chelsea Community Hospital's dietary staff. The Contemporaries entertained members prior to the installation.

In a candlelight ceremony, Ann Steinaway installed the following officers: Barb Branch, president; Ruth Dils, vice-president; JoAnne Richardson, secretary; Ann Schafner, treasurer; and Kay Redding, parliamentarian.

Betty Cox, past president, remembered her outgoing officers with a token of appreciation and all incoming and outgoing officers received a mum and ivy plant.

Attending the Spring Dinner and Installation were 24 members, five associates and eight honorary members.



A ROSE IS A ROSE, but 1981 Chelsea High school graduate Karen Moore was surely surprised to receive 16 orchids from her aunt and uncle, Mr. and Mrs. Harold Moore of Mountain View, Hawaii, formerly of Chelsea. Karen is the daughter of Mr. and Mrs. Robert Moore of Ivey Rd.

Beach Middle School Honor Roll Additions

Additions to the Beach Middle school honor roll for the 1980-81 academic year include two sixth graders. The pair include Rob McDowell and Norman Weber, who remained on the honor roll throughout the school year.



Mr. and Mrs. Arthur Weber

Arthur Webers Observe 50th Wedding Anniversary

Arthur and Leone Weber of 5340 Miller Rd., Ann Arbor, celebrated their 50th wedding anniversary Wednesday, June 10. In honor of the occasion, an open house for family and friends will be held Saturday, June 20 at the home of their daughter and son-in-law, Doris and Wilbur Calcut of 5300 Miller Rd., Ann Arbor.

The couple was married June 10, 1931 at St. Mary Catholic church in Manchester. The bride, Leone Egan, is the daughter of the late James and Esther Egan of Manchester. Her husband is the son of the late Simon and Frances Weber of Chelsea. Maid of honor at the wedding ceremony was the bridegroom's niece, Doris Seckinger North, currently of Jackson. Best man was the late Wilford Egan, brother of the bride.

The couple lived in Chelsea until 1948, when they moved to their present Ann Arbor home. Mr. Weber is a retired farmer; Mrs. Weber is a housewife. The couple belongs to St. Joseph Catholic church of Dexter and they are members of the Senior Citizens and the 50-Plus Club.

The Webers have five children, two sons and three daughters. They include, James A. Weber of Jenison, Doris Calcut of Ann Arbor, Francis Weber of Ann Arbor, Mary Farrell of Darien, Ill. and Viola O'Donnell of Wyandotte. They have 19 living grandchildren.

FOR HIM

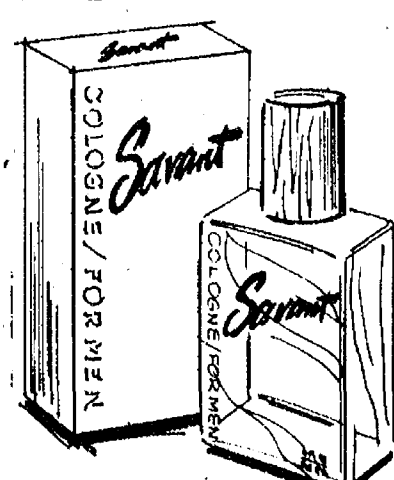

after shave / cologne

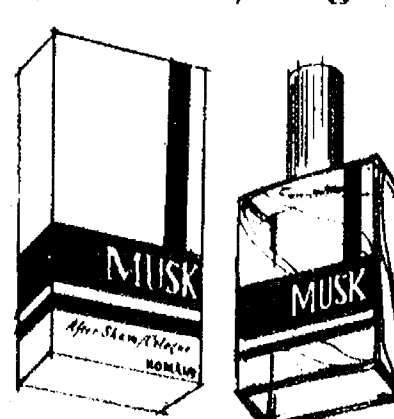

Masculine

in every sense of the word

FOSTER'S
MEN'S WEAR

More than 7 million of the 9 million living Vietnam Era veterans have used Veterans Administration benefits. Among them are over 6 million who have used VA educational assistance, and almost 2 million have received hospital care.

Chelsea Cleaners

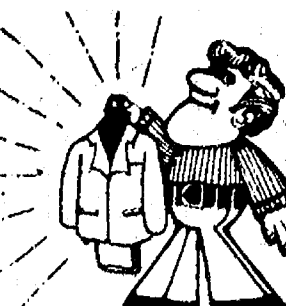

Ph. 475-1133



PICNIC STAINS

Picnic season is here, and with picnics come special problems with stains. DO NOT LET A STAINED GARMENT HANG IN YOUR CLOSET! The longer a stain is on a fabric, the harder it will be to remove.

Some stains disappear when they dry; however, it does not mean the stain is gone. Soft drinks and alcoholic beverages, for example, will leave an invisible stain in your clothes, and if not removed, can leave brown spots later. Invisible stains have not vanished completely — they are always still there and may ruin a garment.

Salad dressing or mayonnaise spilled on your clothes can leave a yellowish-brown stain if they are not removed promptly. Mustard is a particularly difficult stain to remove because of a yellow dye called turmeric.

If you get a stain on your clothes, bring it to us right away, then we have the greatest chance of removing it safely for you.

THE BLACK SHEEP REPERTORY THEATRE

Presents

Stop The World, I Want To Get Off!

By Anthony Neway and Leslie Broussé

PERFORMANCES

June 11-14, 18-21, 25-28

Tickets: \$7 Adult
\$5 Senior Citizen-College Student w/ID
\$3 Children under 18

Box Office Hours: Monday-Wednesday 10am-6pm
Thursday-Saturday 10am-6pm
Sunday 2pm-6pm

(313) 428-9280
138 E. Main Street
Manchester, Michigan

SHOW TIMES

Thursday-Saturday 8:15pm
Sunday 4:00pm

Dads & Grads Specials

NORELCO Triple Head ELECTRIC SHAVER

Model No. HP 1132. Quantity limited.

KODAK Tele-Extralite 600 CAMERA

Quantity limited.

AMITY MEN'S TRI-FOLD BILLFOLD

Quantity limited.

PIERRE CARDIN MAN'S COLOGNE

Quantity limited.

SPECIAL
Reg. Price \$49.95 **\$39.95**

SPECIAL
Reg. Price \$79.50 **\$54.95**

SPECIAL
Reg. Price \$9.50 **\$6.95**

SPECIAL
Reg. Price \$15.00 **\$7.50**

\$5.00 OFF

on any
TIMEX WATCH

\$25 retail or over

LIMIT 1

(Offer good June 9-20, 1981)

\$2.00 OFF

on any pair of

FOSTER GRANT SUNGLASSES

(Offer good June 9-20, 1981)

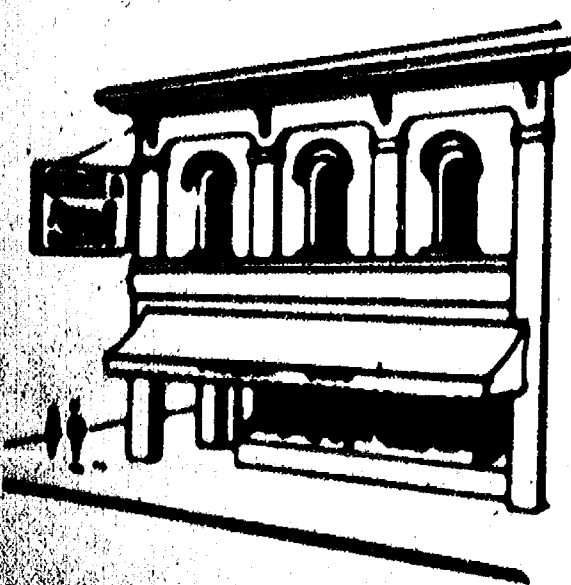

Chelsea Pharmacy, Inc.

101 N. Main—Chelsea
475-9103

FATHER'S DAY SPECIAL

COUPON

SAVE 15¢

On Any One of Three

Woodstove & Fireplace CLEANERS

To the dealer: We will pay you 15¢ plus 7¢ handling charge for each of these coupons redeemed in accordance with the terms of this offer. To obtain payment send to SCHAEFER BRUSH MANUFACTURING CO., INC. 117 West Walker Street, Milwaukee, WI 53204. This coupon is good only when redeemed by you from a consumer at the time of purchasing SCHAEFER BRUSH Chimney Cleaners. Any other use constitutes fraud. Invoices showing purchase of stock to cover coupons must be shown upon request. Consumer must pay any sales taxes. Coupon void if taxed, restricted or prohibited by law. Cash value 1/20 of one cent. Good only in U.S.A. Offer expires June 30, 1981.

DEALER

ADDRESS

CITY/STATE/ZIP



Everything you need to clean your chimney, easier and faster.



25 FEET OF ROPE

PULL RING

45 FIBERGLASS RODS

CURVED HANDLE WIRE BRUSH

SCHAEFER BRUSH MANUFACTURING CO., INC.
117 West Walker Street, Milwaukee, WI 53204 (414) 645-3664

COUPON

ASCCO

ALL-SEASON COMFORT CO.

OPEN 8 a.m. to 5 p.m. Monday thru Saturday

115 W. Middle St., Chelsea

Ph. 475-7617

McCalla Feed Service

Ph. 475-8153

12875 Old US-12

Chelsea

**IDEAL LIVESTOCK EQUIPMENT
HEATERS FOR WATER TANKS
HAY and STRAW
CRACKED CORN - BIRD FEED
WOOD SHAVINGS
WAYNE DOG & CAT FOOD
DOG BISCUITS
SALT OF ALL KINDS**

**Complete Line of
WAYNE FEEDS**



1981-1982 OFFICERS of the four-year-old Chelsea Lions Club include, back row, left to right, Al White, board member; David Prohaska, first vice-president; Dwight Heeter, board member; Russ Severn, treasurer; Dave Quilter, president; Vince Spade, third vice-president; Tom Dmoch, secretary; front row, left to right, Ed Pratt, board

member; Al Feldman, lion tamer; Frank Hammer, tall twister; Randy Overdorf, second vice-president and, Paul Erickson, board member. The Chelsea Lions Club held a joint installation of officers with its female counterpart Monday, June 8 at the Wolverine Lounge.

OPEN SUNDAYS

10 a.m. to 2 p.m.

MAIN STORE ONLY

1414 S. MAIN ST., CHELSEA

Phone 475-9106

The PARTS PEDDLER
AUTO SUPPLY STORES

Standard Want Ads Get Quick Results!

Advertisers Like To Know You
Read Their Adv. in The Standard



May your graduation be the
key to a lifetime of happiness!

Congratulations and Best Wishes

GLORIA
GAYLE

NETA
JUNE

DENISE
BARB

LAURIE, STEVE & AARON

Dayspring Gifts

116 S. Main St., Chelsea

Ph. 475-7501

HOME PROTECTION

SALE

on Pittsburgh House Paints
Now thru June 30

Sun-Proof® House Paints



Acrylic Latex Flat

Mildew resistant on paint film for its own protection. Has built-in acrylic flexibility to weather the weather! Resists cracking and peeling. Easy application and clean-up.

NOW ONLY **\$13.49** gal. Save \$4.50 off reg. price.

White and ready-mixed colors only. Custom colors slightly higher.

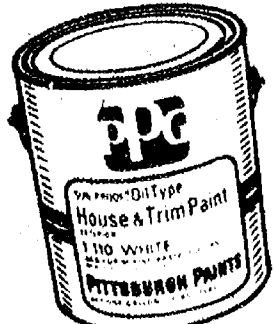

Sun-Proof® Oil Type House & Trim Paint

Mildew resistant on paint film for its own protection. Formulated to weather the weather! Retains bright look for years. One finish for both siding and trim.

NOW ONLY **\$15.99** gal. Save \$5.50 off reg. price.

White and ready-mixed colors only. Custom colors slightly higher.



Rez® Wood Stains

An exceptional quality stain to enhance the natural beauty of wood. Your choice—interior or exterior. Oil or Latex. Solid Color or Semi-Transparent effect. 145 colors.

NOW ONLY **\$10.49** gal. **\$11.99** gal. Latex Type Oil Type

CHELSEA HARDWARE

110 S. Main St., Chelsea

Ph. 475-1121



CELEBRATING THEIR FIRST ANNIVERSARY, the Chelsea Lioness Club, chartered one year ago with the help of the Chelsea Lions Club, installed its officers for the 1981-82 year Monday, June 8 during joint installation ceremonies with the Lions Club of Chelsea held at the Wolverine Lounge. New officers include, kneeling, left to right, Karen Strock, president; Lucy Ann Howard,

board member; standing, left to right, Judy Radant, second vice-president; Betty Severn, lioness tamer; Louise Likavec, first vice-president; Rose Bushway, board member; Mary Lou Koszegi, treasurer; Kathy Heeter, board member; Carol Dmoch, third vice-president; Barbara Van Gorder, tall twister; and, not pictured, Karen Pratt, secretary.

State Health Dept. OKs Hospital Energy Conservation Grants

Two Washtenaw county hospitals received notice of approval from the State Health Department May 13 for certificates of need for energy conservation grants.

St. Joseph Mercy Hospital, Ann Arbor, proposes modifications of the chilled water cooling system at an estimated cost of \$129,000.

Chelsea Community Hospital, Chelsea, will conserve energy by installing room insulation, an electrical load shedding program, heating by-pass lines in the new addition, and an automatic temperature control system. There also will be modifications to the air handling system.

The project will cost an estimated \$252,887.

The State Health Department's decisions coincided with the recommendations of the Comprehensive Health Planning Council of Southeastern Michigan.

If approved by the U. S. Department of Energy, 50 percent of the cost of each project would be paid with a federal energy conservation grant.

Poor management is the greatest single cause of business failures.



You need both.
Allstate home-owners insurance and mortgage protection life insurance.

Allstate's homeowners insurance will help to rebuild your house if an insured disaster strikes.

But, what if something happens to you? Who will pay off the mortgage?

That's why you also need Allstate Life's mortgage protection life insurance. It helps pay off the mortgage if you die.

So your family will have help to live in a debt-free home. You need both kinds of insurance.

Allstate
You're in good hands.

Allstate Insurance Company, Allstate Life Insurance Company, Northbrook, Ill. See or phone

JANET COOLEY

14000 McKinley Rd.

Chelsea

Ph. 475-9095

Subscribe to The Chelsea Standard

Marathon Gas

Jiffy market

Marathon Gas

Big Enough To Serve You . . . Small Enough To Know You!

Corner of Sibley and Werkner Rds. - Chelsea, Michigan 48118

PHONE 475-1701

Sale Prices Effective June 19 thru June 20

U.S.D.A. CHOICE BEEF STEAK

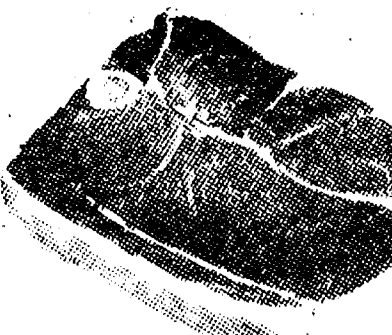

ROUND STEAK

\$2.19 lb.

Full Cut

ROUND lb. \$2.39

SWISS STEAK lb. \$2.19

CUBE STEAK lb. \$2.49

LARGE END RIB STEAK lb. \$2.99

FARMER PEET RE-PEET-ER

SLICED BACON 1-lb. Pkg. **\$1.49**

FRITO-LAY REG. OR RUFFLES
POTATO CHIPS

1-lb. Bag **\$1.69**

ECKRICH
SMOK-Y-LINKS

10-oz. Package **\$1.19**

ECKRICH REG. OR THICK SLICED
BOLOGNA

1-lb. Pkg. **\$1.69**

QUAKER MAID FRESH
PEACH SUNDAY ICE CREAM

1/2 gal. **\$1.89**

FRESH GRADE A - LARGE

EGGS Doz. **69¢**

FARM MAID SPECIALS

HOMOGENIZED

MILK gal. **\$1.98**

Low-Fat Milk gal. **\$1.69**

Choc. Milk qt. **59¢**

YOGURT
Assd. Flavors 8-Oz. Crtn. **45¢**

-KLEEN-MAID

WHITE BREAD 20-Oz. Loaf (1-Lb., 4-Oz.) **49¢**

FRESH MEATS - GROCERIES - PRODUCE - BEER - WINE - LIQUOR

Open 7 a.m. Morning to 10 p.m. Nights - 7 Days A Week

1981	June					1981
S	M	T	W	T	F	S
	1	2	3	4	5	6
7	8	9	10	11	12	13
14	15	16	17	18	19	20
21	22	23	24	25	26	27
28	29	30				

COMMUNITY CALENDAR

Monday—
Chelsea Kiwanis Club meets every Monday, 6:30 p.m. at Chelsea Community Hospital.

St. Mary's Altar Society, first Monday of each month, 7:30 p.m., St. Rectory basement.

Chelsea Lioness, second Monday of each month at the Meeting Room in the Ann Arbor Trust Co. Bldg., Chelsea, at 7:30 p.m. Call 428-7179 or 475-9455 for information.

Lima Township Board regular meeting first Monday of each month, 8 p.m., Lima Township Hall.

Tuesday—
Lima Township Planning Commission, third Tuesday of each month, 8 p.m., Lima Township Hall.

Lyndon Township Board regular meeting, third Tuesday of each month, 7:30 p.m., in Lyndon Town Hall.

Chelsea Village Council, first and third Tuesdays of each month.

Inverness Country Club pot-luck and euchre party, 6:30 p.m., first Tuesday of each month.

Lions Club, first and third Tuesday of every month, 6:45 p.m., at Wolverine Lounge.

Chelsea Refunders, Tuesday July 14, 7 p.m., 13879 Sauer Rd. (North Lake) Chelsea. New members welcome. Bring coupons to trade. For more information call Edie at 475-1066.

Chelsea Community Hospital Nutrition Program pre-natal nutrition classes, fourth Tuesday of each month, 6 to 7 p.m. at the hospital. To register, phone 475-1311 (ext. 354). Class is free of charge.

Sylvan Township Board regular meetings, first Tuesday of each month, 7 p.m., Sylvan Township Hall, 112 W. Middle St.

Chelsea Jaycees, first Tuesday of each month. For more information call Jerry Martell, 475-1966.

Chelsea Rod and Gun Club regular meeting, second Tuesday of each month at the clubhouse, Lingane Rd.

Chelsea Child Study Club second and fourth Tuesday of each month, 8 p.m.

Rebekah Lodge No. 130 first and third Tuesday of each month, 7:30 p.m.

Wednesday—
Recreation Council first Wednesday of each month, 7:30 p.m. in the village council room above the police offices. Open to the public.

Chelsea Communications Club, fourth Wednesday of each month, 8 p.m., Chelsea Lanes basement meeting room.

Free basic genealogical class sponsored by the Chelsea Historical Society at McKune Memorial Library. Weekly for six weeks beginning Wednesday, June 17 from 7 to 8:30 p.m. Open to the public. Pre-registration is desirable. Call 475-9697.

Last meeting of the Washtenaw County Convalescent Homes Auxiliary until September will be held Wednesday, June 17, at Zion Lutheran church, 1501 W. Liberty, Ann Arbor, 9:30 a.m. Final plans for the Bucket Drive scheduled for Saturday, Oct. 3, will be discussed.

Thursday—
North Lake United Methodist Church Community Men's Group, second Thursday of every month at 7:30 p.m. in the activities building.

Chelsea Band and Orchestra Boosters, second Thursday of each month, 7:30 p.m., high school band room.

Meetings of the Lyndon Township Planning commission are held at 8 p.m. the second Thursday of every month at Lyndon Town Hall.

Knights of Columbus Women's Auxiliary, second Thursday of each month, 8 p.m. at K. of C. Hall, 20750 Old US-12.

Friday—
Senior Citizens meet third Friday of every month, pot-luck dinner, games and cards, 6 p.m. at Senior Citizen Activities Center on W. Middle St.

Saturday—

Eighth Annual Barn Dance, Sat., June 20, 9 p.m. 'til 2 a.m. Charles Trinkle Farm, 9631 Trinkle Rd., Dexter. Advance purchase \$7 couple, \$3.50 singles at McLeod's Royal Hair Fashions Bouillon Sales & Service, Captains Table in Dexter, Vogel's & Foster's, Heydlauff's in Chelsea; Gambles in Manchester; Fran Coy Hairstylist, Ann Arbor. Tickets at the door, \$8 per couple; \$4, single. Sponsored by Lima Liberty Belles and Lima Bruskateers. All proceeds go to Special Education in Chelsea and Dexter schools and High Point Center.

Exhibitors of hand-made arts and crafts are invited to participate in the fifth annual Dixboro Festival to be held Saturday, July 18 from 1 to 9 p.m. It is sponsored by the United Methodist church of Dixboro. Call Diana LaPointe, 668-7987 after 5 p.m. if interested.

Sharon Township Judgment Day Saturday, June 20, 12 o'clock noon, Sharon Township Hall, 18010 Pleasant Lake Rd.

Misc. Notices—

Home Meals Service, Chelsea. Meals served daily to elderly or disabled. Cost per meal, \$2.25 for those able to pay. Interested parties, call Barbara Branch, 475-7644 or Ann Feeney, 475-1493.

Chicken Barbecue, Sunday, June 21, 12 noon to 5 p.m. Tri-County Sportsman's League, 8640 Moon Rd., Saline. \$4 adults, \$2 children 5 to 12 years.

North Lake Co-Op Nursery school is now taking enrollments for the 1981-82 year for 3- and 4-year old sessions. Anyone interested should call Jan Knott, 475-2455.

Lamaze childbirth preparation classes are offered continually at Chelsea Community Hospital. To register, call 475-9558 or 475-7484.

Chelsea Co-op Nursery is now accepting applications for fall, 1981. Please call Denise Martell, 475-1966, or Donna Harsh, 475-1720.

July 1 Deadline Set for Reporting Crops to ASCS

Michigan farmers have until July 1 to report their 1981 crops to the Agricultural Stabilization and Conservation Service. Earl Dolezky, chairman of Washtenaw County ASCS, says farmers need to report their crops to establish eligibility for benefits of the 1981 Wheat and Feed Grain Programs. Since there are no set-aside requirements or normal crop acreage limitations, all farmers who file an accurate acreage report will qualify for any program payments which may be made.

The 1977 Agricultural Act, which expires after 1981, provides for disaster payments and deficiency payments which could be very important to agricultural producers in case of crop losses or low market prices in 1981.

Dolezky added that crop reports are valuable in establishing proven yields on individual farms and may be used as a historical acreage base in future farm programs.

LATE ADS Classified Clips

More Classifieds in Second Section
Ads received after deadline.

Automotive

4 BRAND-NEW Keystone Custom wheels, 15"x6", for sale. Ph. 475-2635.

Farm & Garden

12 ACRES STANDING HAY, ready to cut now, for sale. North Territorial and Most Rd. area. Price negotiable. Ph. (313) 426-3027.

Recreation Eqpt.

16 THOMPSON, 100 h.p., 1/0 with trailer, good fishing and ski boat, \$950. Ph. 1-754-7575, weekdays or 475-9719, weekends.

For Sale

CHEST OF DRAWERS, matching night table, solid cherry desk and chair, beige plush rug (9'x9'), pillow furniture in brown print. Ph. 426-8378 between 5:30 and 8 p.m.

Auction

Estate Antique Auction Sale Sunday, June 21

Located in the Village of Pinckney at 312 W. Main St. This auction consists of 90% antiques such as a Peerless double barrel shotgun, walnut sleigh bed, oak chest and commode with candle stands, 2 oak horsehide couches (1 is a fainting couch), oak upright piano and bench (excellent), round oak table with 2 expanders and claw feet, camel's back trunk, some old dishes, coffee grinder, steelyard, some coins, maple Hoosier cabinet, carpenter's tool chest, high-legged buffet and glass china cabinet, glass covered collector's display table with 48 places for coins plus some Depression glass, old cookbooks plus many more items.

Maurice E. Darrow, estate.
Robert E. Dudley (the Magnificent), auctioneer.
Ph. Howell (517) 546-3145

Garage Sale

YARD SALE Saturday, June 20 only 9 a.m. to 6 p.m. 8'x16' tent, 250-gal. gas tank on stand, TV, clothes, many other odds and ends. 52100 Sylvan Rd., 1 mile south of Grass Lake Rd.

South Pacific

"(Continued from page one)" show business." Needed for the cast of "South Pacific" are white sailor suits, sailor hats, sun tan Navy nurse uniforms, Navy blue nurse's cap with red lining, camouflage outfits including helmets, khaki Marine officer's shirt and trousers, overseas cap, Navy officer caps, Marine fatigues and Navy flyer caps. Persons interested in loaning their military garb are asked to contact Norma Smith during the evening at 475-8984. Deadline for the lending of uniforms and the like is Wednesday, July 1.

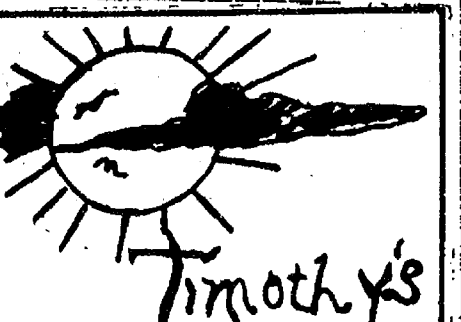

Timothy's

professional touch without the cost
catering - barbecues - private parties
50 - 500
tim ortbring 475-2570

Commercial - Residential - Industrial

CHELSEA GLASS

SALES and SERVICE

140 W. Middle St. Chelsea

- ★ SHAT-R-PROOF
- ★ CARLITE
- ★ AUTO GLASS & MIRRORS
- ★ STORE FRONTS
- ★ INSURANCE WORK
- Home and Auto

Home Seal Storm Windows & Doors

THERM-O-PANE INSULATED GLASS

- PLEXIGLASS
- SHOWER DOORS
- TABLE TOPS
- MIRRORS
- SUN ROOFS

SPECIALS

SLIDING BACK WINDOWS FOR PICK-UPS
SUN ROOFS

Call 475-8667 or (517) 782-4524

SODIUM FLUORIDE APPLICATION FORM

CHILD'S NAME _____ (Last) _____ (First) _____ (Initial)

SCHOOL _____ GRADE _____ AGE _____

Dear Parent:

Sodium fluoride applied to the teeth to reduce the amount of new tooth decay, is now available through a community dental program. The treatment has no effect on decay already present and is not a substitute for regular care by your dentist, but is valuable for the partial control of dental decay.

If you wish your child to receive this service, please complete and return this form and fee immediately.

Signature of parent or guardian _____

Mailing Address _____

City _____ Zip Code _____

Telephone _____

MDPH FORM 530 - Revised 8-80

Pay As You Talk

America's first pay station telephone was inaugurated June 1, 1880, in the Yale Bank Building, New Haven, Conn. Sponsored by the Connecticut Telephone Co., the program required an attendant to stand by and collect money from each person who used the phones, which were placed in the lobby for public use. The Lighting and Communications Collections of Henry Ford Museum, Dearborn, provide visitors with a wide array of early telephone equipment including an 1897 Gray Paystation and a 1905 coin-operated telephone.

Fluoride Program Has Openings

There are still approximately 10 openings for the Chelsea Summer Fluoride Program set to begin June 29 at Beach Middle school.

Persons interested in enrolling are asked to fill out the above form and mail in to Ginny Wheaton, 17208 Caroline Trace, Chelsea or call 475-7412.

There is a \$5.25 per child fee. Appointment cards have been mailed out; if you have not received yours, call the aforementioned phone number.

Strawberries



YOU PICK or ALREADY PICKED

Ruhlig Farm Market

11296 Island Lake Rd., Dexter Ph. 426-3161

FREE SUNDAE FOR DAD!

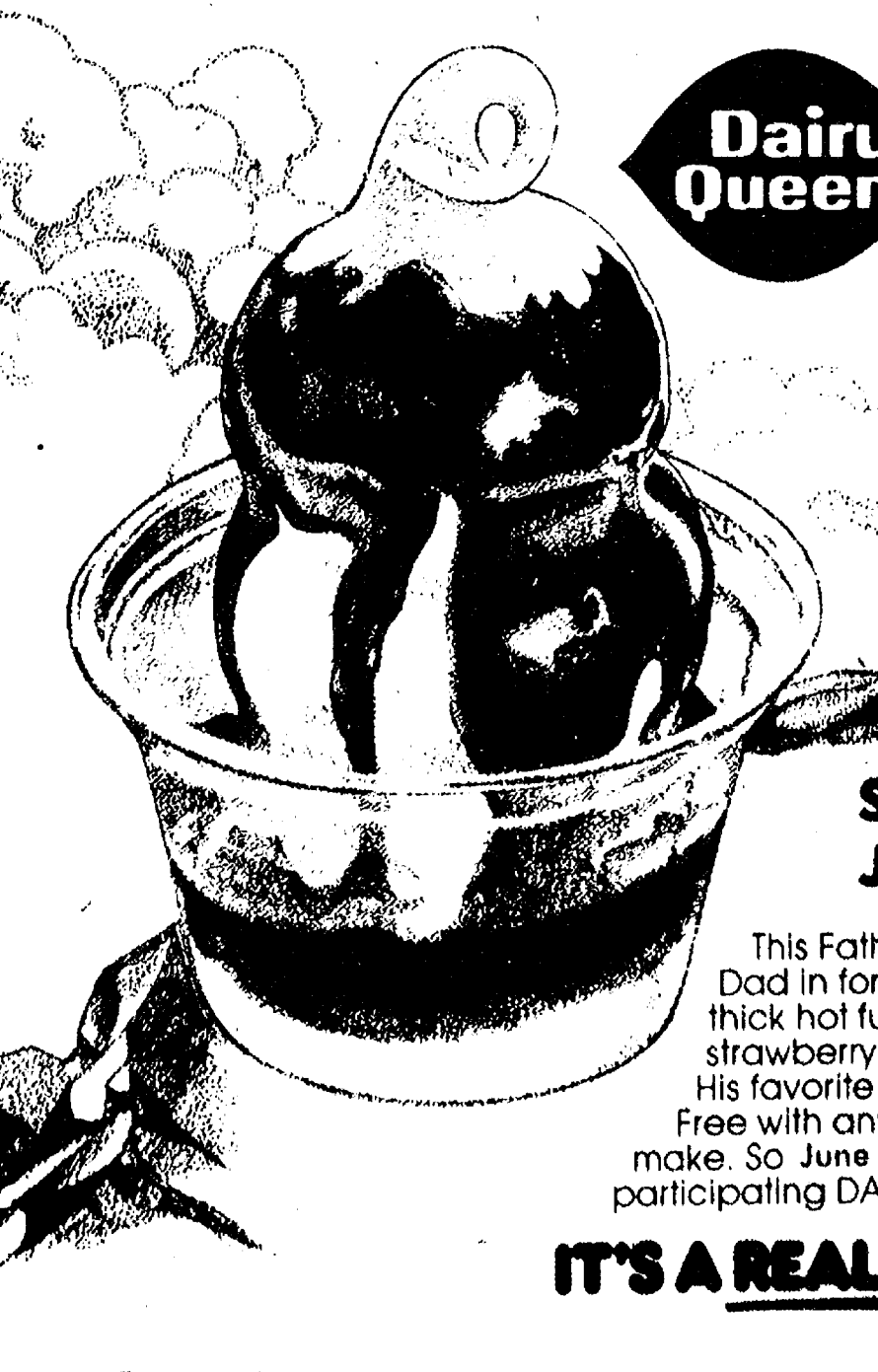
SUNDAY JUNE 21

This Father's Day, bring Dad in for a real treat! Rich, thick hot fudge. Juicy-red strawberry. Tasty pineapple. His favorite 5 oz. Sundae. Free with any purchase you make. So June 21, head for your participating DAIRY QUEEN® store.

IT'S A REAL TREAT!™

CHELSEA DAIRY QUEEN-BRAZIER

901 S. Main St., Chelsea Ph. 475-2677

© U.S. Pat. Off. Am. D.Q. Corp. Copyright 1980 Am. D.Q. Corp. Mpls. MN. Printed in U.S.A.

PATRICK A. MATTIE, D.D.S.

is pleased to announce the opening of his office for the practice of general dentistry

3060 BAKER RD. DEXTER, MICH.

426-2621

THE CAPTAINS TABLE

A Pleasant Place To Dine



WEEK-END EVENING SPECIALS

FRIDAY and SATURDAY

PRIME RIB sm. \$7.95 lg. \$9.95

FRIDAY

LAKE SUPERIOR WHITEFISH \$5.95 with salad bar

Choose from our scrumptious home-made Dessert Cart

THE CAPTAINS TABLE

8093 MAIN ST., DEXTER PH. 426-3811

In 1988, the first large "air-
craft" strike, the United Rubber
Workers (CIO) won recognition
at Goodyear Tire & Rubber Co.,
according to "Important Events
in American Labor History," a
publication of the U. S. Depart-
ment of Labor.

The Animal Health Diagnostic
Laboratory operated by
Michigan State University's Col-
lege of Veterinary Medicine of-
fers rapid and sophisticated
diagnostic services to
veterinarians and animal
owners.

DEXTER MILL

- ★ FENCING
- ★ FARM FENCING
- ★ CEDAR POSTS
- ★ STEEL T-POSTS
- ★ INSECTICIDES
- ★ FUNGICIDES

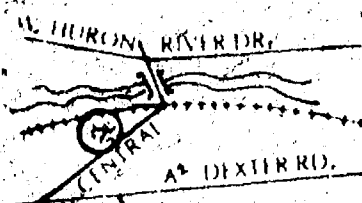

3515 Central Ave.
DEXTER
(south of RR crossing)

PHONE 426-4621

BRODERICK TIRE

889 S. MAIN, CHELSEA
Ph. 475-1261

Open 8 a.m. to 6 p.m. daily

JUNE SPECIAL

Front End Alignment

AND

Spin Balance 2 Front Tires

\$29.88*

CALL FOR APPOINTMENT

*Most American & Foreign Cars

CLOSE-OUT TIRE SPECIAL

4-Ply Polyester Whitewalls

F 78-14 \$33.88 FREE
G 78-14 \$34.88 MOUNTING
H 78-14 \$34.88 Prices include F.E.T.



HIKE-BIKE TRAIL HUDSON MILLS METROPARK

HUDSON MILLS RIBBON-CUTTING CEREMONIES were held last week to officially open the metropark's new, hard-surfaced bike-hike trail. Participating in the event were, left to right, John Dillon, former Huron-Clinton

Metropolitan Authority commissioner; James B. Cosgrove, HCMA commissioner, Washtenaw County; Donald Zeeb, supervisor, Webster township; Charles A. Damm, park superintendent; and, Bill Bower, park manager.

New Hike-Bike Trail Opened At Hudson Mills Metropark

A new hard-surfaced hike-bike trail was officially opened during ribbon-cutting ceremonies held Thursday, June 11 at Hudson Mills Metropark near Dexter.

James B. Cosgrove, Washtenaw County's representative on the seven-member Board of Commissioners of the Huron-Clinton Metropolitan Authority, stated he felt that area park users would be pleased with this new hike-bike trail.

The hike-bike trail covers 2 1/2 miles of hard-surfaced trail with a width of eight feet which forms a circular route through very scenic terrain, including views along the Huron River and through the woods and fields. The trail begins near the park office and it cost \$157,000 to construct, with \$78,500 funded by a grant from the United States Land and Water Conservation Funds and \$78,500 from the Huron-Clinton Metropolitan Authority. Construction was by J. D. Armstrong Landscape Co. of Fraser which began the work this spring.

Hudson Mills Metropark, which covers 1,503 acres, also has a labelled nature trail, several picnic-playground areas, a

historical marker, shelters and sanitary facilities with many sites bordering on the Huron River which flows through the

Rural Crime Rate Increases Again in '80

The Michigan Department of State Police have just released their 1980 Uniform Crime Report, which shows that total crime increased 4 percent in 1980, compared to a 10 percent increase in 1979.

Rural crime, with an increase of 10 percent, outranked urban/suburban crime, which experienced an 8 percent increase.

This is the second consecutive year that rural crime has outgained urban/suburban crime. In 1979, rural crime increased 16 percent, compared to an 8 percent gain in urban/suburban crime.

Counties with the highest total crime rates in 1980 included: Berrien, Oakland, Macomb, St. Clair, Muskegon, Mason, Lake, Wexford, Clare, Roscommon, Ogemaw, Oscoda, Crawford, Kalamazoo, Benzie, Emmet, Mackinaw and Lapeer.

The Chelsea Standard, Tuesday, June 16, 1981 7

The 18th century Inca system of relay runners moved messages across their South American empire at a rate of 150 miles a day.

The government makes more money than the dealer does on the sale of an average gallon of gasoline.

HOW TO CUT FUEL OIL or PROPANE COSTS 50% to 75%

You can join over 5,000 families saving up to 75% of previous heating costs. Replace your old furnace with a super efficient TETCO "GEO-THERMAL" HEATING SYSTEM. Heat your entire home with 50 to 75% savings. YOUR SAVINGS WILL PAY FOR THE SYSTEM!

YOU CAN BE INDEPENDENT OF FAST RISING OIL AND PROPANE COSTS! FREE literature shows how you can get savings equal to buying FUEL OIL at 26¢ a gal. or PROPANE at 18¢ a gal. Call for details! Or see demonstration model heat our showroom!

CLARK & PHILLIPS 2553 W. Liberty, ANN ARBOR Heating & Cooling Co. 663-4840

Views On Dental Health

By ROBERT A. BURNS, JR., DDS, P.C.

IMMEDIATE DENTURES

One of the cosmetic miracles of modern dentistry is the "immediate denture." These are constructed BEFORE all remaining natural teeth are removed and inserted as soon as the final teeth are extracted. Naturally, they will need some adjustments as your swollen gums recede back to normal, but it's a darn sight better than facing the public with no teeth while your dentures are being constructed in the laboratory.

In this procedure, the back teeth are removed but the front teeth are allowed to remain. When the gums are healed, impressions are taken with the front teeth still in place and dentures are prepared. When the day of reckoning arrives, the front teeth (and perhaps a few others which may have remained) are extracted and

your "immediate dentures" are inserted at the same appointment.

Healing beneath the immediate denture is usually uneventful. One might expect pain to result from wearing a denture over an area from which teeth have been extracted, but just the opposite occurs. The immediate denture acts as a protective covering for the jaw as it is healing.

If you have dental health questions you would like to see answered, please mail them to the address below.

A public service with the aim of promoting a better dental health environment. From the office of: ROBERT A. BURNS, JR., D.D.S., P.C., Chelsea Professional Building, 1200 S. Main St., Chelsea, Phone: 475-9124.

1982 CAVALIER

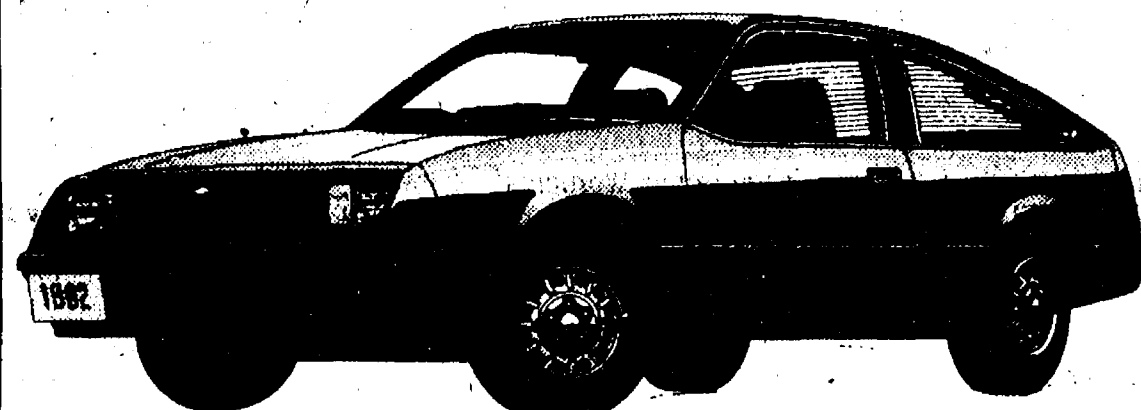

SPECIAL
DISCOUNT
PRICES

ORDER YOURS TODAY

STATION WAGON	SEDAN	HATCHBACK	COUPE
LIST \$7658	LIST \$7441	COUPE LIST \$7503	LIST \$7270
NOW \$7258	NOW \$7058	NOW \$7115	NOW \$6920

CAVALIER COMES COMPLETE WITH 43 STANDARD FEATURES

1981 CITATION SALE!



CITATION IS THE BEST SELLING NEW CAR CHEVROLET HAS EVER INTRODUCED AND WE HERE AT RAMPY CHEVROLET WANT TO KEEP IT THAT WAY.

39 IN STOCK	21 COMING IN	WE CAN STILL ORDER FROM THE FACTORY!
----------------	-----------------	--

EXAMPLES:		
CITATION 4 Door, Stock No. 294 Quiet sound body side moldings, power steering, Whitewalls. List \$7367. \$ALE \$6787	CITATION 2 Door, Stock No. 387 Body side moldings, rear defogger, 4 speed, power steering, whitewalls. List \$7182. \$ALE \$6658	CITATION 2 Door Demo Rear defogger, Custom 2 tone, Power steering & brakes, 4 speed, wheel covers, Whitewalls. \$6360

Rampy Chevrolet & Suzuki Motorcycles

Open Monday & Thursday 'til 9, Saturday 'til 5 p.m.
3515 Jackson Rd. at Wagner PHONE 663-3321



Keep that great GM feeling with genuine GM Parts

Money Management Services

Checking . Savings . Certificates . IRA
Direct Deposit . Night Depository . Notary
Bank by Mail . Safe Deposit Boxes . Money Orders
Travelers Checks . Loans . Financial Counseling

We make money management easy with our many financial services. As a full service banking center, we are designed to help your family and your business prosper. The latest in banking equipment aids in speeding the handling of each transaction. Yet, you'll find the extra-personal treatment that only thoroughly experienced, interested and pleasant people provide. We cordially invite you to make our bank...YOUR bank.

**CSB CHELSEA
STATE
BANK**

Member F.D.I.C.

305 South Main/475-1355

Eagles Lodge Installs New Officer Slate

The Ann Arbor Fraternal Order of Eagles No. 2154 and the Ladies Auxiliary held their annual installation of officers at a buffet luncheon at the Eagle Home, 7530 Jackson Ave., on Sunday, June 7.

Officers for the coming year are as follows: President, Carol Bell of Dexter; vice-president, Anna Lukey of Dexter; chaplain, Phyllis Sloan of Ann Arbor; secretary, Betty Henes of Saline; treasurer, Patricia Quigley of Dexter; conductor, Paula Ely of Dexter; inside guard, Wilma Wooten of Manchester; trustees, Paula Harmon of Ann Arbor, Theresa Breza of Chelsea, and Janice Zink of Dexter.

Past President Dorothy Merkel of Dexter was appointed junior past madam president.

Aerie officers are as follows: President, Rudolph Lukey of Dexter; vice-president, Peter Kalenchuck of Dexter; chaplain, James Malenbury of Gregory; secretary, Patrick McKillen of Ann Arbor; treasurer, Donald Double of Saline; conductor, Glen Scott of Ann Arbor; inside guard, Paul Lindeman of Ann Arbor; trustees, Tom Bell of Dexter, Edward Henes of Saline, and Larry Wagner of Dexter.

Past President John Quigley of Dexter was appointed junior past president.

The ladies auxiliary officers were installed by Paula Ely and the aerie officers by John Quigley.



FOUR FAMILY GRADUATION: Receiving their high school diplomas through Chelsea Community Education Thursday evening were members of four Chelsea area families. They include, top row, left to right, mother and daughter Muriel J. and Barbara J. Bobo, brothers, David P.

and James P. Miller; middle row, left to right, Monica M. Hanna-Spaulling, daughter, Monica M. Hanna, mother, and Mary E. Hanna, daughter; bottom row, mother and daughter, Elizabeth E. and Elizabeth J. Herrst.

Firemen Answer 5 Calls for Help

Chelsea Fire Department made a total of five runs last week including two fires and three rescue runs.

On Monday, June 8, Chelsea Fire Department answered a call regarding an outdoor electrical fire on Half Moon Lake Rd. This call was received at 12:07 p.m.

Wednesday, June 10, Chelsea Fire Department sent a rescue squad to assist a woman at the trailer courts on Main St. This call was received at 9:13 p.m.

On Saturday, June 13, a personal injury accident was reported at the intersection of Hankerd and Half Moon Lake Rds. Assisting the Washtenaw County Sheriff's Department, this call was received at 1:55 p.m.

A rescue run was made to a residence on N. Lima Center Rd. Sunday, June 14. This call was received at 2:15 p.m.

On Monday morning, Chelsea Fire Department was summoned to the scene of burning gas pumps at Fletcher's Mobil on Main St. The fire resulted from a car striking two of the pumps. This call was received at 11:33 a.m.

WALLPAPER

SEVERAL BOOKS ON SALE

at

20% OFF

D. E. HOEY & SONS

3515 Broad St., Dexter

Ph. 426-8119

You Read It First in The Standard!



KITCHEN REMODELING

- ★ We at Dutch Country are kitchen remodeling specialists.
- ★ Expert installation available.
- ★ Free design layout service.

- ★ Featuring: HAND CRAFTED AMISH CABINETS.
- ★ Distinctive "GOLDEN OAK CABINETS" By Continental.
- ★ Jenn-Air Appliances ★ Delta Faucets ★ Elkey & Kohler Sinks.

VISIT OUR SHOWROOM

DUTCH COUNTRY KITCHENS

146 E. Main 428-7292 Manchester

Because he taught you how to master a complex world.

Seiko Quartz for Father's Day.

It's the Seiko Quartz Solar Alarm Chronograph. Alarm can be set for any day or days of the week, countdown timer, chronograph. The accuracy of Seiko Quartz. Continuous digital readout of hours, minutes, seconds, month, day and date. Gold-tone or stainless steel, water-tested to 100 feet. From a wide selection of enduring, elegant, technological masterpieces from Seiko Quartz.



**WINANS
JEWELRY**

You get the best of Seiko only where you see this sign.

SEIKO

Authorized Dealer

4-H Exploration Days Start Thursday at MSU

Fifty-three Washtenaw County young people and adults will travel to East Lansing Thursday, June 18 to participate in 4-H Exploration Days at Michigan State University, according to Bernadette Sietz-Garbe, Washtenaw County Extension 4-H Youth Agent.

Local participants will include Jon, Louis, Barbara and Laura Goderis, Leonard, Lucinda and Melinda McCalla, Amy Eisenbeiser, Kathy Fenton, Kathryn Morgan and Amy and Wendy Wolgang, all of Chelsea; Mark Schenpp, Bob Stackhouse, Diane Bareis, Chris Breuninger, Lisa Bush, Tina and Jeanette Ehms, Lori Nixon, Colleen and Helen O'Toole, Suzanne Van Natter, Al Geer, Beth Denoyer, and Janet and Kathy Forshoe, all of Dexter; Jeff and Tricia Horning, Rick, Rob and Judy Poet, Karen and Lisa Tuveson and Kelly Bristle, all of Manchester; Sara Noah of Gregory; Shanna Burke of Grass Lake and Paul and Jan Ehms, Kim Wheeler and David Skjaerlund, all of Whitmore Lake.

The group will spend three days learning about new career opportunities and enhancing their knowledge and skills in such areas as sun energy, sailing, self-

defense, mountaineering and TV production.

Exploration Days is the only program of its kind in the country. Participants have a chance to learn new skills, meet new friends and sample college life at a Big 10 university.

Nearly 5,000 young people and adults are expected to participate in this year's event. In addition to taking part in learning options, delegates will also attend a number of evening entertainment offerings, including performances by the Wizard of Arts and Life musical groups.

4-H Exploration Days is a memorable and valuable experience. Many delegates will be able to use the skills they gain at the event to improve 4-H activities in their communities.

Sir PIZZA

500 N. Main, Chelsea Ph. 475-9119

SUNDAY DINNER SPECIAL

Served from 5 to 8 p.m.

SPAGHETTI DINNER . . \$2.50

WITH MEAT SAUCE

-or-

LASAGNA DINNER . . . \$3.00

Both dinners include

GARLIC BREAD & TOSSED SALAD

(Junior portions also available)

TAKE-OUT SERVICE ALSO AVAILABLE

OPEN: Mon, Tues, Wed., Thurs., 11 a.m. to 11 p.m.

Sunday, 4 p.m. to 11 p.m.

Friday, & Saturday, 11 a.m. to 2 a.m.

COFFEE IS 10¢ EVERY DAY AT SIR PIZZA

We deliver any size order 7 days a week from 4 to 10 p.m.

SUMMER TIME at CHELSEA McDONALD'S

A SUNDAY SMILE

A COOL VANILLA CONE



25¢

IN THREE FLAVORS

Thick vanilla swirls covered with buttery hot fudge, tasty caramel or luscious strawberry topping and covered with chopped nuts.

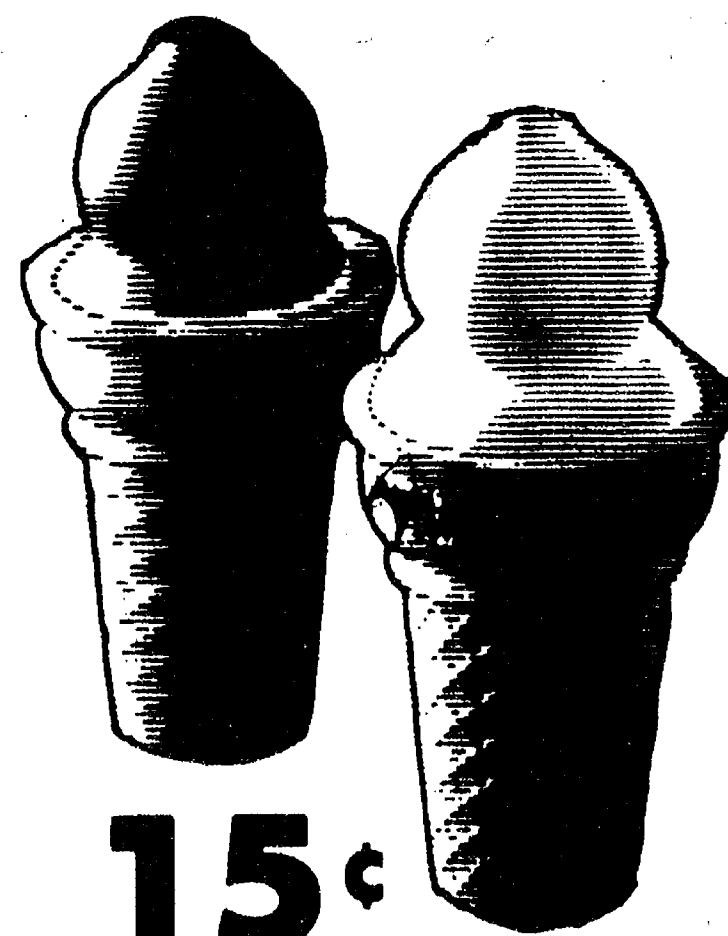

15¢

Thick Vanilla Swirls Piled High on a Caked Cone McDonald's Sundaes and Cones are so rich and creamy they'll make you smile when you eat one!



**1535 S. Main St.
Chelsea**

Ph. 475-9620

DON'T BLOW ALL YOUR COOL

WEATHER FORECAST: HOT & HUMID

Keep Cool
and Comfortable

with a



**AIR
CONDITIONER**

Sale Prices from

\$199⁹⁵

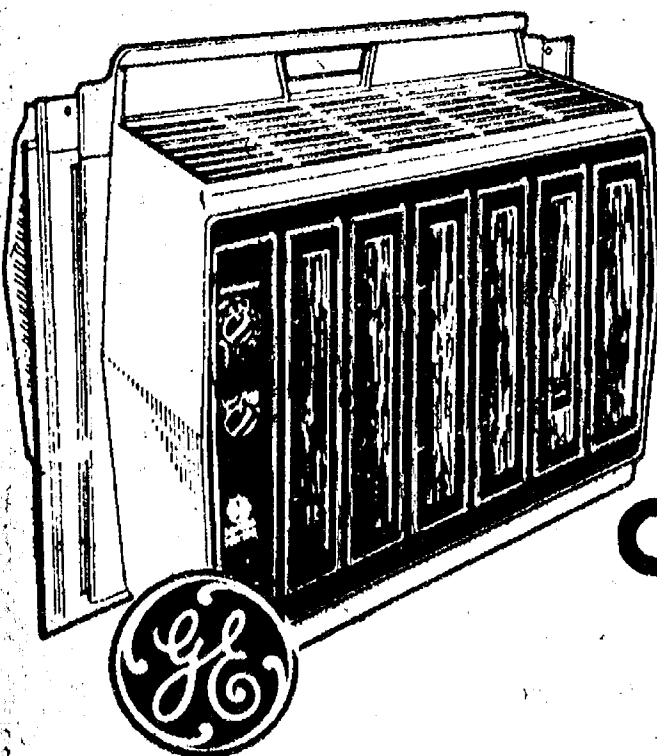

HEYDLAUFF'S

113 N. Main St., Chelsea

Ph. 475-1221

TREES are like DADS:

tall, strong, sheltering & BEAUTIFUL

Give Dad a living gift this year—
FATHER'S DAY, JUNE 21

We have trees and shrubs from \$5 - \$50

McClear's Evergreen Nursery

11362 TRIST RD., GRASS LAKE (517) 522-5177

Subscribe to The Chelsea Standard

FOR DAD KNIT SHIRTS

By

ARROW•MUNSINGWEAR•CAMPUS•WRANGLER



Wide Selection of
Sport & Dress Clothes
Accessories & Gifts
For the Man in Your Life

FREE GIFT WRAPPING

FOSTER'S MEN'S WEAR

Police Report More Activity During May

Chelsea Police Department released its monthly report of patrol and complaint activities to the Village Council Tuesday evening, June 8. It listed all law enforcement activities for the month of May as compared to the month of April.

Radio runs showed an increase last month as a total of 301 were made. These included 77 suspicious vehicles, 17 property damage accidents, and 10 larcenies. In April, 239 radio runs were handled.

A total of nine arrests were made in May, made up of four felonies, two misdemeanors and three juvenile apprehensions. This figure is down slightly over April when 10 arrests were made.

In May, 39 case reports were written, including a forgery at Chelsea State Bank, a felonious assault with a knife, and larceny from a motor vehicle. A total of 44 case reports were written during April.

Chelsea Police assisted a total of 22 motorists during both May and April and assisted the Washtenaw County Sheriff's Department on six occasions as compared to four in the preceding month. May assists included three injury accidents, a report of a shooting victim, a bar fight and a stroke victim.

Property checks during the month of May were down markedly as 369 checks were made as compared to 424 in April. In addition, 21 accident reports were made during the month of May while only 12 were written in April.

A total of 4,076 miles were recorded on car number one during May while 4,373 were recorded in April. Car number two was driven a total of 2,418 miles during May, 1,863 in April.

The Chelsea Police Department Auxiliary worked a total of 87.5 hours during the month of May.

Auto Crash Reported

A property damage auto accident was reported to the Chelsea Police Department at approximately 12:40 p.m. Monday, June 8 on Orchard St. east of Main St. A 1975 Chevrolet, driven by Kenny Lindstrom, 18, of 114 N. Main St., struck a parked car in the rear. No citations were issued.

The Chelsea Standard

Section 2

Chelsea, Michigan, Tuesday, June 16, 1981

Pages 9-20



1981 CHELSEA COMMUNITY EDUCATION GRADUATES include this group of be-gowned students. Top row, left to right, Jeffrey W. Haas, William E. Bury, Steven H. Lyster, Todd I. Miller; second row, left to right, Daniel J. Gerster, Barry J. Johnson, Gilberto E. Trevino, Ralph W. McNulty, David P. Miller, James P. Miller, Earl K. Scott; third row, left to right, Theresa M. Charboneau, Rickie E. Cole, Sharon K. Dorrance, Karen L. Liebeck, Gary Spur, Sue Ann V. Schuelke, Deborah G. Spalding; fourth row, left to right, John H.

Goodenough, Kathy A. Dixon, Sherry L. DuBois, Monica M. Spaulding, Joyce M. McAuley, Bonnie M. Spellish, Low Martinez; fifth row, left to right, Muriel J. Bobo, Barbara J. Bobo, Mary Jo Crenshaw, Laura M. Downer, Elizabeth E. Herrst, Elizabeth J. Herrst, Mary E. Hanna, Sandra S. Sayer; bottom row, left to right, Bonnie S. Koch, Pauline M. Bauer, Juanita F. Brusseau, Monica M. Hanna, Sherrie K. Poppenger, and Mary L. Schillen. Not present for photo is Krystina Haapola.

Police Nab Pair of Prison Farm Escapees

At approximately 1:20 p.m. Saturday, June 6 Chelsea Police, with the assistance of the Washtenaw County Sheriff's Department, apprehended a pair of escapees from the Lilly Prison Farm near Jackson.

According to police, two males entered Broderick Tower Shell to make a phone call to Detroit. The pair explained to the gas station attendants that their car had broken down on I-94 and they were calling for a ride. After the phone call was made, the pair stayed in the Shell station. About two hours later, a Chelsea Police Department

patrol car pulled into the station on a routine check. The two men fled into the field behind Schumm's.

Sgt. Lenard MacDougall apprehended one of the suspects, George Alan Wolosonowich, 42, behind the Chelsea Big Boy. According to police reports, the sergeant asked the suspect for identification and noticed that he was wearing prison-style boots. MacDougall asked him if he was an escapee from the state prison system; he stated that he was, was frisked and his prison residence card was located. Wolosonowich was taken into police custody.

The second man had run into the field and, with the assistance of the Washtenaw County

Sheriff's Department which had dispatched a helicopter, a motorcycle and a patrol car, was apprehended by Deputy Oltersdorf at westbound I-94, approximately 400 yards west of M-52. Ap-

prehended was Larry McClung, 25.

The escapees were transported to the Washtenaw County Jail to await pick-up from the minimum security Lilly Prison Farm.

David Feldkamp Completes CMU Summer School of Banking Course

David Feldkamp, an assistant cashier and loan officer at Chelsea State Bank, is one of 27 persons who completed a two-year summer School of Banking program at Central Michigan University.

The School of Banking, sponsored by the Michigan Bankers Association and CMU, is designed to teach banking and manage-

ment skills to bank personnel. Students attend sessions for two summers and complete assignments between terms.

Three out of four U. S. businesses are sole proprietorships, and virtually all of these are small businesses.

THE EASIEST WAY TO BUY GOLD AND SILVER. BAR NONE.



Now you can buy precious metals in the easiest and most convenient form ever devised. Precious Metals on Account enables you to add gold and silver to your investment portfolio.

- Without ever taking delivery
- Without minting or assaying costs
- Without safe deposit box or vault costs
- Without manufacturing, shipping or delivery costs

ANN ARBOR TRUST
THE BANK OF TRUST
CHELSEA BANKING OFFICE • 475-9154
1478 Chelsea-Manchester Road • Member FDIC

Here's how it works. When you decide to buy gold and silver, come in and let us do all the work. We'll act on your behalf in making the purchase and record the transaction in your account. This record is your evidence of ownership of an undivided interest in a stock of gold or silver bullion.

We'll take care of storage, handle all the paperwork and even sell it for you, if you like. And since you never have to take delivery with a Precious Metals Account, you avoid most of the extra costs and all of the inconveniences of gold and silver ownership.

To find out how you can join the thousands of Americans who are taking advantage of this exciting investment opportunity, call us today. Ask about Precious Metals on Account. The easiest way to buy gold and silver. Bar none.

The Ann Arbor Trust Company
cordially invites you to attend
a seminar entitled

**"Your family's future —
what you can do now to assure
their security later."**

Thursday, June 18, 1981

7:30 p.m.

Chelsea Banking Office
1478 Chelsea-Manchester Road

Our speakers will be:

B. Todd Jones
Vice President & Trust Officer

and

Sandra K. Kirtley
Second Vice President & Trust Officer

For reservations call: 475-9154

ANN ARBOR TRUST
THE BANK OF TRUST
CHELSEA BANKING OFFICE • 475-9154
1478 Chelsea-Manchester Road • Member FDIC

Church Services

Lutheran—
ST. JACOB EVANGELICAL LUTHERAN
The Rev. Andrew Bloom, Pastor
1201 Rietmiller Rd., Grass Lake
Every Sunday—
9:00 a.m.—Sunday school.
10:15 a.m.—Divine services.

ST. THOMAS EVANGELICAL LUTHERAN
Ellsworth and Haab Rds.
The Rev. Paul Puffe, Pastor
Every Sunday—
9:30 a.m.—Sunday school.
10:45 a.m.—Worship service.

FAITH EVANGELICAL LUTHERAN
The Rev. Mark Porinsky, Pastor
Wednesday, June 17—
7:00 p.m.—HYLHS Presentation.
8:00 p.m.—Voters meeting continued.
Sunday, June 21—
10:00 a.m.—Worship service. Sermon on Matthew 12:22-37.
12:30 p.m.—Church picnic after service.
7:30 p.m.—Inquirers.

OUR SAVIOR LUTHERAN
1615 S. Main, Chelsea
The Rev. Franklin H. Gabel, Pastor
Broadway Sunday—
Watch "This is the Life."
7:00 a.m.—WXYZ, channel 7, Detroit.
8:30 a.m.—WIBM, 1450 AM, Jackson.
12:30 p.m.—WYFC, 1520 AM, Ypsilanti.
Every Sunday—
9:00 a.m.—Sunday school.
10:30 a.m.—Morning worship.
Every Monday—
8:45 p.m.—7th grade confirmation.
9:30 p.m.—8th grade confirmation.
Every Wednesday—
7:00 p.m.—Adult Information Class.

ZION LUTHERAN
Corner of Fletcher and Waters Rds.
The Rev. John R. Morris, Pastor
Friday, June 19—
7:30 p.m.—VBS closing program.
Sunday, June 21—
9:00 a.m.—Sunday school and adult Inquirer class.
10:15 a.m.—Worship service.
Monday, June 22—Friday, June 19—
Zion Lutheran church Bible school for ages 3 years through 8th grade.

Church of Christ—
CHURCH OF CHRIST
13651 Old US-12, East
Evangelist Robert B. Murray
Every Sunday—
7:30 a.m.—Radio program-WNRS in Salem.
9:30 a.m.—Bible study.
10:30 a.m.—Worship service. Nursery available.
6:00 p.m.—Worship service.
Every Wednesday—
7:30 p.m.—Bible study classes for all ages.

Catholic—
ST. MARY
The Rev. Fr. David Philip Dupuis, Pastor
Every Saturday—
15:00 p.m.—Mass.
7:00 p.m.—Mass.
Confessions immediately following Mass on Saturday.
Every Sunday—
7 a.m., 9 a.m. and 11 a.m.—Mass.

Baptist—
CHELSEA BAPTIST
307 Wilkenson St.
The Rev. Wade B. Thodeson, Pastor
Every Sunday—
10:00-10:45 a.m.—Church school.
10:50 a.m.—Morning worship.
11:20 a.m.—Junior church school.
6:00 p.m.—Evening fellowship.
7:00 p.m.—Mid-week Bible study and prayer.

GREGORY BAPTIST
The Rev. David Brinkman, Pastor
Every Sunday—
9:45 a.m.—Sunday school.
11:00 a.m.—Morning worship.
6:00 p.m.—Young people.
7:00 p.m.—Evening worship.

Church of the Nazarene—
SOUTHWEST CHURCH OF THE NAZARENE
14555 Holmes Rd. (M-106)
Fred Bridge, Pastor
Every Sunday—
9:00 a.m.—Sunday school.
11:00 a.m.—Morning worship.
6:00 p.m.—Evangelical service.
Every Wednesday—
7:00 p.m.—Bible Study and Prayer Meeting.

Christian Scientist—
FIRST CHURCH OF CHRIST SCIENTIST
1883 Washenaw Ave., Ann Arbor
Every Sunday—
10:30 a.m.—Sunday school, morning service.

United Church of Christ—
ST. JOHN'S EVANGELICAL AND REFORMED
Francisco
The Rev. Paul McKenna, Pastor
Every Sunday—
10:30 a.m.—Sunday school and worship service.
First Sunday of every month—
Communion.

BETHEL EVANGELICAL AND REFORMED
Frederick Township
The Rev. Roman A. Reineck, Pastor
Every Sunday—
10:00 a.m.—Worship service.

ST. PAUL
The Rev. Erwin R. Koch, Pastor
Tuesday, June 16—
7:30 p.m.—Church Council.
Sunday, June 21—
8:45 a.m.—Continental breakfast for members and friends.
9:30 a.m.—Morning worship. Children's story each Sunday.
Monday, June 15—Sunday, June 20—
8:30 a.m.—7th and 8th grade confirmation classes leave for a trip to Chicago and St. Louis.

CONGREGATIONAL
The Rev. Carl Schwarm, Pastor
Every Sunday—
9:30 a.m.—Worship. Nursery provided for pre-schoolers.
Second Thursday—
1:00 p.m.—Women's Fellowship.
Weekly Bible study—As scheduled in Sunday bulletin.
Youth groups—As scheduled in Sunday bulletin.

ST. JOHN'S
Rogers Corners, Waters and Fletcher Rds.
The Rev. Gary Kwiatek, Pastor
Every Sunday—
10:30 a.m.—Worship and Sunday school.

Non-Denominational—
CHELSEA CHURCH OF THE UNCOMPROMISING WORD
11452 Jackson Rd.
The Rev. Chuck Clemens, Pastor
Every Sunday—
10:00 a.m.—Sunday school.
11:00 a.m.—Morning worship.
6:30 p.m.—Evening worship.
Every Wednesday—
7:00 p.m.—Midweek prayer and Bible study.

IMMANUEL BIBLE
145 E. Summit St.
The Rev. Ron Little, Pastor
Every Sunday—
9:45 a.m.—Sunday school, nursery provided.
11:00 a.m.—Morning worship, nursery provided.
6:00 p.m.—Evening worship.
Every Wednesday—
7:00 p.m.—Family hour, prayer meeting and Bible study.

COVENANT
Dr. R. J. Ratzlaff, Pastor
K of C Hall, W. Old US-12
Every Wednesday—
8:00 p.m.—Choir.
Every Saturday—
9:00 a.m.—Confirmation class.
Every Sunday—
10:30 a.m.—Sunday school through second grade.
10:30 a.m.—Worship service. Nursery provided.

MT. HOPE BIBLE
12894 Trist Rd., Grass Lake
The Rev. R. H. Brandow, Pastor
Every Sunday—
10:00 a.m.—Sunday school.
11:00 a.m.—Morning worship.
7:00 p.m.—Evening service.
Every Wednesday—
7:00 p.m.—Bible study.

NORTH SHARON BIBLE
Sylvan and Washburne Rds.
The Rev. William Ensten, Pastor
Every Sunday—
10:00 a.m.—Sunday school.
11:00 a.m.—Worship service.
6:00 p.m.—Senior High Youth meeting.
Youth choir.
7:00 p.m.—Evening worship service. (Nursery available.) All services interpreted for the deaf.
Every Wednesday—
7:00 p.m.—Bible study and prayer meeting. (Nursery available.) Bus transportation available: 428-7222.

CHELSEA CHRISTIAN MEN'S FELLOWSHIP PRAYER BREAKFAST
Chelsea Hospital Cafeteria.
First Saturday Each Month—
8:00 a.m.—Breakfast.
8:30-10:00 a.m.—Program.

CHELSEA HOSPITAL MINISTRY
Every Sunday—
10:00 a.m.—Morning service, Chelsea Community Hospital Cafeteria.

Methodist—
SALEM GROVE UNITED METHODIST
3320 Notten Rd.
The Rev. Ronald Branger, Pastor
Every Sunday—
9:30 a.m.—Sunday school.
10:30 a.m.—Morning worship.
7:00 p.m.—Youth Fellowship.

FIRST UNITED METHODIST
Parks and Territorial Rds.
The Rev. Larry Nichols and The Rev. David Goldsmith, Pastors
Every Sunday—
8:15 a.m.—Morning worship.
10:00 a.m.—Sunday school.

WATERLOO VILLAGE UNITED METHODIST
818 Washington St.
The Rev. Larry Nichols and The Rev. David Goldsmith, Pastors
Every Sunday—
10:00 a.m.—Sunday school.
11:15 a.m.—Worship service.

FIRST UNITED METHODIST
The Rev. Marvin H. McCallum, Pastor
Wednesday, June 17—
11:00 a.m.—Praise Choir pool party at the Warren's pool.
Thursday, June 18—
12:00 p.m.—Martha-Elizabeth Circle will meet.
7:30 p.m.—Parish-Staff Relations Committee.
Sunday, June 21—
9:00 a.m.—The Men's Fellowship will meet in the Education Building.
9:00 a.m.—Worship nursery, crib nursery.
10:00 a.m.—Worship service. Crib nursery for infants up to the age of two and church school for children ages two through second grade.
8:00 p.m.—The Senior High U.M.Y.F. will meet.

NORTH LAKE UNITED METHODIST
The Rev. John Elliott, Pastor
Every Sunday—
10:00 a.m.—Worship service. Nursery provided for children up to second grade.
10:30 a.m.—Christian Education.
5:00 p.m.—U.M.Y.F.

CHELSEA FREE METHODIST
765 Werker Rd.
Mearl Bradley, Pastor
Tuesday, June 16—
7:00 p.m.—Church Nominating Committee will meet in the lounge.
Thursday, June 18—
7:30 p.m.—Growth Groups II and III will meet.
Sunday, June 21—
9:45 a.m.—Sunday school.
11:00 a.m.—Worship service.
6:00 p.m.—Evening worship.
7:30 p.m.—Society Meeting.

METHODIST HOME CHAPEL
The Rev. Ira Wood, Chaplain
Every Sunday—
8:45 a.m.—Worship service.

SHARON UNITED METHODIST
The Rev. Ronald L. Figgins, Pastor
Corner Pleasant Lake Rd. and M-52
Every Sunday—
10:00 a.m.—Sunday school.
11:00 a.m.—Worship service.

Presbyterian—
FIRST UNITED PRESBYTERIAN
Unadilla
William D. Kuenzli, Pastor
Every Sunday—
9:45 a.m.—Sunday school.
11:00 a.m.—Worship service.

Episcopal—
ST. BARNABAS
The Rev. Fr. Deirdre F. Beaumont, B.S.P.
Every Sunday—
10:00 a.m.—Holy Communion first, third and fifth Sundays.
10:00 a.m.—Morning prayer, second and fourth Sundays.
Church school and nursery every Sunday.
The first Sunday of the month is a Family Worship Service. Coffee hour follows all Sunday services. Bishop's Committee first Sunday of every month. Episcopal Church Women third Sunday of the month.
Every Wednesday—
7:30 p.m.—Holy Communion.

Assembly of God—
FIRST ASSEMBLY OF GOD
The Rev. Richard Coury, Pastor
Every Sunday—
9:45 a.m.—Sunday school.
11:00 a.m.—Worship service.
6:00 p.m.—Evening worship.
Every Wednesday—
7:00 p.m.—Christ's Ambassadors. Bible study and prayer.

Mormon—
CHURCH OF JESUS CHRIST OF LATTER-DAY SAINTS
Chelsea Branch-Rebekah Hall
Every Sunday—
9:30 a.m.—Sacrament.
10:30 a.m.—Sunday school.
11:40 a.m.—Priesthood.

Christian Education Series St. Paul's, Congregational Plan Joint Church School

The North Lake United Methodist church is presenting an evening program of Christian education entitled "Celebrating People" this week. It will take place between the hours of 7 p.m. and 8:30 p.m. There are programs for each age level.

Beginning at 7 p.m. tonight (Tuesday) and continuing through Thursday, programs and activities will be provided for every age group. At 8 p.m. a family vesper will close the evening events. On Friday evening, June 19 there will be a pot-luck beginning at 6:30 p.m. and followed by a special family program. The adult program tonight will be covering ministry to the handicapped and the aged. It will be

presented by Ed Hoff from Belleville who has done extensive work in this area. Wednesday evening, Doug Gault from Chelsea Community Hospital will present a program regarding active listening. The adults present will be involved in activities which will make them better listeners.

Thursday's adult program will be a Christian banner workshop. The community is invited to attend any and all sessions.

Vacation Bible School Begins at Immanuel Church

To give your children the start of a meaningful summer vacation, Immanuel Bible church on E. Summit St. has planned five exciting evenings of Vacation Bible School.

Dennis Petsch, who coaches in Chelsea's Little League, will do a dramatization of "A New Life For Iromu" each evening. Fun songs, contests, creative crafts, cookies and lessons on the theme, "Jesus, Your Word Lives In Me," will be part of each evening's enjoyable program.

This year's Daily Vacation Bible School will be held from June 15 through June 19 between the hours of 6:30 p.m. and 8:30 p.m. Children ages four through grade eight are invited to participate.

Closing exercises will feature the Friedle family who have ministered with their puppets in churches, camps and children's crusades, will be illustrating the lessons: "Jesus Help Me Understand Your Word," "Jesus, I Will Praise You," "Jesus, I Will Obey You," "Jesus, I Will Live For You," and "Jesus, I Will Wait for Your Return."

Parents are invited to attend the closing on Friday, June 19. Further information may be obtained and questions may be answered by calling Immanuel Bible church at 475-8936.

In 1948, General Motors Corp. and the United Automobile Workers (CIO) signed the first major contract with an "escalator" clause, providing for wage increases based on the Consumer Price Index, according to "Important Events in American Labor History, 1778-1978," a U.S. Department of Labor publication.

Monday, June 22 is the date set for the beginning of this year's vacation church school for both the First Congregational and St. Paul churches. This school will be held at St. Paul United Church of Christ which is located at 14600 East US-12. Classes will be held during the week of June 22, between the hours of 9 a.m. and 11:30 a.m. daily through Friday, June 26. Classes are being planned for those who are three-years-old through sixth grade. There will be time for study, crafts, group worship, music, a mission project and much more.

"Jesus, Lord and Saviour" is the theme for the week-long program. The series provides opportunities for youngsters to join in discovering the story of God's Salvation plan and the life of Jesus. It relates events in Jesus' life and explains how we can learn from events in our own lives.

The five basic themes are "Jesus, God's Son," "Jesus, Followers," "Jesus as Helper and Leader," "Jesus as Teacher," and "Jesus, My Redeemer."

The school will have a closing exercise on Friday evening at 7. Following the program, refreshments will be served in the Fellowship Hall.

All children are welcome. Registration forms are available from either church office. They should be returned to St. Paul's office as soon as possible. A \$2 craft donation is being requested from each child.

Children may register the first morning between the hours of 8:40 a.m. and 8:55 a.m. It is important that they all are ready to be with the group worship at 9 a.m. Monday. Additional information may be obtained by calling 475-2545.

THE CHURCH IS NOT A BUILDING

It is people . . . gathered together in a loving, caring fellowship . . . to worship a loving God and Saviour, in the person of Jesus Christ . . .

That's what we are . . .
Won't you join us . . .
Sunday at 10:30 a.m.

Nursery and Sunday school thru second grade, 10:30 a.m.

COVENANT CHURCH

50 N. FREER RD.

Dr. R. J. Ratzlaff, Pastor

IT'S A K-BOOM AT VILLAGE MOTORS!

SALES OF PLYMOUTH RELIANT K CARS ARE EXPLODING!

FRONT-WHEEL-DRIVE PLYMOUTH RELIANT K COUPE.
AMERICA'S HIGHEST MILEAGE 6-PASSENGER COUPE!

\$5995*

That's \$391* less than Chevy Citation 2-Dr. Hatchback!

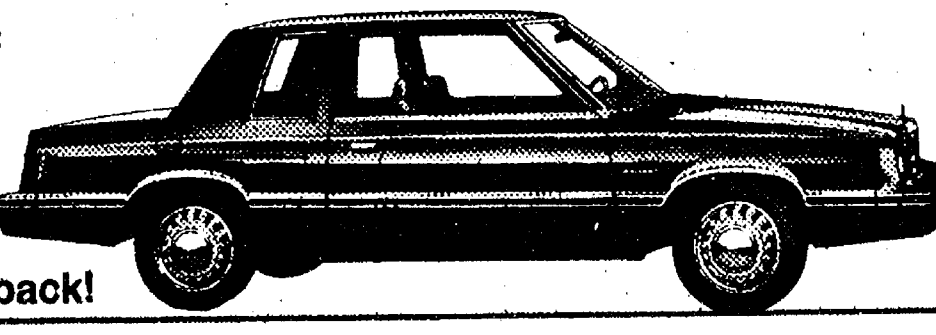

Reliant has a higher mileage rating than this Citation.

41 25
EST HWY EPA EST MPG

FRONT-WHEEL-DRIVE PLYMOUTH RELIANT K SEDAN.
AMERICA'S HIGHEST MILEAGE 6-PASSENGER SEDAN!

\$6131*

Reliant is \$604* less than Ford Granada L 4-Dr. Sedan!

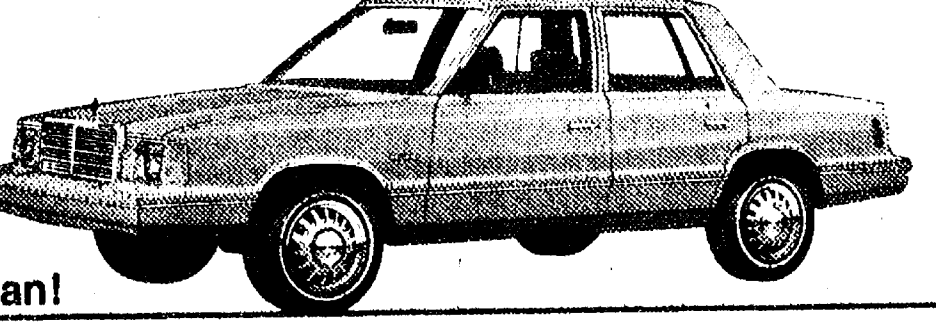

That's higher mileage than this Ford Granada.

41 25
EST HWY EPA EST MPG

FRONT-WHEEL-DRIVE PLYMOUTH RELIANT K WAGON.
AMERICA'S HIGHEST MILEAGE 6-PASSENGER WAGON!

\$6854*

Reliant beats Olds Cutlass Wagon in price. By \$1098*!

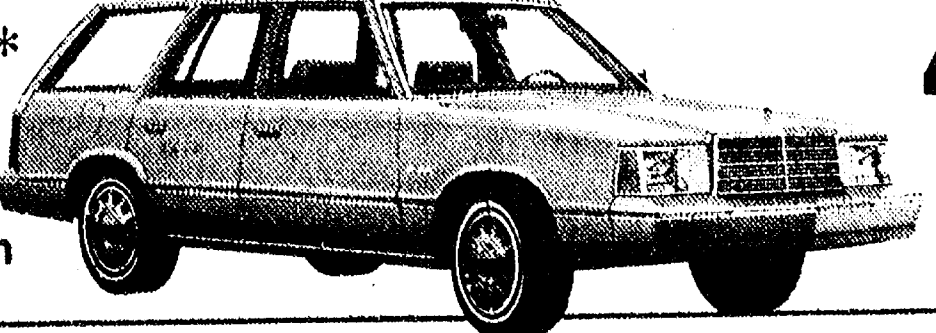

Reliant beats Olds Cutlass Wagon in mileage!

40 24
EST HWY EPA EST MPG

*Base sticker price. Title, taxes, destination charges extra. Price comparisons unadjusted for varying levels of standard equipment. WSW tires \$55 extra. †Use EPA estimated mpg figure for comparison. Your mileage may vary depending on your speed, trip length and weather conditions. ‡Actual highway mileage will probably be less.

TAKE THE \$50 TEST DRIVE!

Get \$50 to test-drive a new 1991 Plymouth Reliant K if you buy it or a qualifying competitive new car within 30 days of test drive. One check per customer. See us for full details. We're your participating dealer.

OUR RELIANT K-BOOM CAN MEAN SPECTACULAR DEALS FOR YOU.
SEE US NOW!

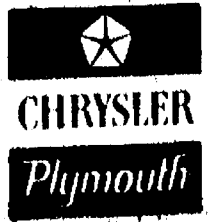

VILLAGE MOTOR SALES, INC.

1185 MANCHESTER RD.

CHELSEA, MICH.

All Fathers in Chelsea Community, have a super Father's Day!
ST. MARY'S CHRISTIAN SERVICE and PARISH FAMILY

Father-Son Banquet Slated Wednesday By St. Mary Church

St. Mary Catholic church will sponsor its annual Father-Son Banquet Wednesday, June 17 beginning at 6:30 p.m. Guest speaker at the banquet will be Bill McCartney, defensive co-ordinator of the University of Michigan football team.

HOME - AUTO - BUSINESS - LIFE SPRINGER AGENCY, INC.

(formerly the Mayer Agency)

Your Local Independent Insurance Agency providing dependable protection and prompt claim payment through 10 of the nation's leading insurance companies.



115 Park St., Chelsea, Mich.

475-8689

Heridan W. Springer
Ruth Devine

Elaine Yocum

Donald S. Peck
Marilyn Holt

Workshops Offered By Waterloo Farm Museum

CUSTOM
BUMPING and PAINTING
 FREE ESTIMATES - ALL MAKES
Get the Best for Less!
FRANK GROHS CHEVROLET
 Phone 426-4677 Dexter, Mich.

Call us for all your Solar needs.
 Solar heat, Solar hot water,
 Window quilts - active and passive.
Michigan Solar Systems
 7128 Dexter Road Dexter, Mich. 48130
 Ph. 426-2005

TO BOB WARNER
Dad, We Love You!
 Diane and Walt, Judy and Dick
 Sue and Ken, Peg and Sam
 Gary and Barb, Colette and Tom
 Carl and Debbie
We Love You Too, Grandpa!
 Frank, Mike, Sharon, Janie, Victor,
 Kathy, Kristy, Amy, Joe, David, Scott,
 Daron, Julie and Chris

MICHIGAN GROWN
Evergreen Nursery Stock
PINES, SPRUCE, FIR
Priced \$5 to \$20
 Buy Direct from the Farm!
ASSORTED JUNIPERS, YEWS,
ARBORVITE, ORNAMENTAL
SHRUBS
 \$6 ea. or your choice
 2 for \$11
 To Grass Lake On US-12 Chelsea
 Colorado Spruce or White Pine
\$4 to \$20
AZALEA PLANTS, \$8.50
 Open 9 a.m. to 6 p.m.
 Closed Tues. & Wed.
 We also carry Bedding plants

CHRISTMAS TREE LANE
 4311 FISHVILLE RD., GRASS LAKE PHONE
 (Off Francisco Rd.) (517) 522-8321
Now's the Time To Plant!



FATHER'S DAY, SUNDAY, JUNE 21

Stop by and let us suggest a gift for Dad or for the Graduate.

If you wish, you may buy a gift certificate.

Automotive gifts are always welcomed and useful...

the **PARTS PEDDLER**
AUTO SUPPLY STORES—INC.

1414 S. MAIN ST. CHELSEA 475-9106
 108 E. MIDDLE ST. CHELSEA 475-1366
 8099 MAIN ST. DEXTER 426-4688
 8715 MAIN ST. WHITMORE LAKE 449-4312

'Stop the World, I Want To Get Off' At Black Sheep

Black Sheep Repertory Theatre of Manchester will present, for three weeks, the musical "Stop the World, I Want to Get Off!" by Anthony Newley and Leslie Bricusse. Follow Littlechap from the big top to big business in this story of love, life, ups, and downs starring George Bufford and Patrice Kaleel Macgriff as Littlechap and Evie. Sensational music drives this play into our hearts and touches upon our fortunes and misfortunes.

Black Sheep Repertory Theatre is located at 138 E. Main St., in Manchester.

Performances are Thursday-Saturday at 8:15, Sunday matinee at 4 o'clock. "Stop the World, I Want to Get Off!" will run June 11-14, 18-21, 25-28.

For reservations and information call (313) 428-9280.

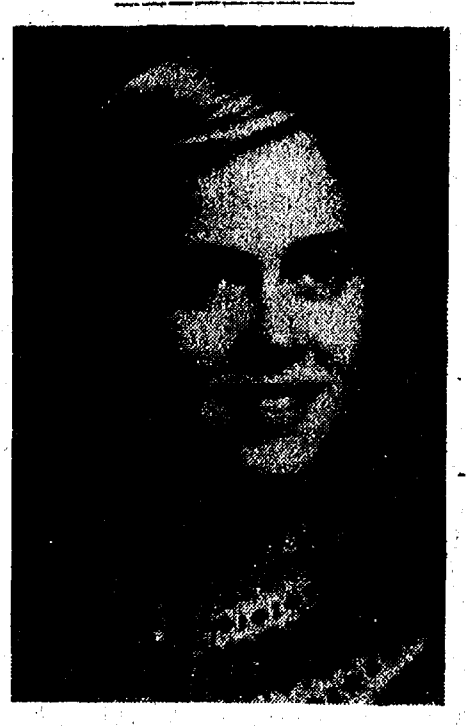

THERESA LYNN MERKEL

Theresa Merkel Receives GBU Scholarship

Theresa Lynn Merkel, a cum laude graduate of Chelsea High school, is the recipient of a GBU Foundation Scholarship.

While at Chelsea High, she was president of the band, a state finalist in debate and participated in the National Honor Society and parish council.

She is the daughter of Mr. and Mrs. George Merkel of Chelsea and plans to study political science at Michigan State University.

The Greater Beneficial Union of Pittsburgh (GBU) is a fraternal Benefit Life Insurance Society headquartered in Brentwood Borough, Pa., and is licensed in 20 states. The GBU established a Scholarship Program in 1962 to encourage and assist talented young members in furthering their education. This program is funded by the GBU and voluntary contributions of GBU members, GBU districts and other sources, and is administered by the GBU Foundation.

Factory Clinics Set for Certified Auto Mechanics

Factory clinics for state certified mechanics and others in the automotive repair field in Wayne, Oakland, Macomb and Washtenaw counties are scheduled for June 22 and 23, at Henry Ford Community College in Dearborn, Secretary of State Richard H. Austin announced today.

The clinics are under the joint sponsorship of Moog Automotive of St. Louis, Mo., Henry Ford Community College, and the Michigan Department of State's Bureau of Automotive Regulation.

Sessions will be held at the Student Center Building, 5101 Evergreen Rd., in Dearborn.

Course contents, the same each evening, include the latest repair techniques on MacPherson struts, rack and pinion steering, springs, coils, parts installation and general changes in repair procedures. Instructor for the courses will be Art Frank, Moog Training School, St. Louis.

Persons wishing to attend should send an advance registration fee of \$5 to: Moog Mac and Rack Clinic, P. O. Box 9770, Westland 48185.

Garage owners and managers, fleet managers, tire and parts store operators and alignment specialists are also invited to attend.

Clinic sessions will begin at 7:30 each evening. Added information is available by calling (313) 721-5500.

14th District Court Proceedings

Week of June 1-5
Judge Kenneth Bromson, presiding
 William R. Reffitt pled guilty to driving with license suspended. Sentenced to \$205 fines and costs and one day probation work program or 20 days.
 David M. Paul pled guilty to reckless driving. Sentenced to \$155 fines and costs and Washtenaw County Driving School.
 Arlie D. Jones was sentenced for impaired driving to \$250 fines and costs and attendance at the Alcohol Education Program.
 Thomas A. Ludwig was sentenced for impaired driving to \$300 fines and costs and attendance at the Alcohol Education Program and Human Behavior Classes.
 Richard Taylor was sentenced for impaired driving to \$250 fines and costs and attendance at Wayne County Driver Improvement.
 John C. Hines was sentenced for impaired driving to \$155 fines and costs and attendance at the Alcohol Education Program or 15 days jail. Reduce fines and costs by \$50 and indicate restitution of \$50, proof of repair.
 Jeffrey Reaume was sentenced for impaired driving to \$205 fines and costs and attendance at the Alcohol Education Program and Human Behavior Classes or 15 days.
 Brian Baker pled guilty to open intoxicants. Sentenced to \$50 fines and costs and one day probation work program.
 Thomas McCoy pled guilty to open intoxicants. Sentenced to \$50 fines and costs and one day probation work program.
 Kim R. Appel was sentenced for driving under the influence of liquor to \$500 fines and costs, six months probation, no drinking, six months restricted license to and from work and attendance at the Alcohol Education Program through work.
 David West was sentenced for impaired driving to \$300 fines and costs, attendance at the Alcohol Education Program Grand Rapids or 15 days.
 John F. Reed pled guilty to minor in possession in an auto. Sentenced to \$50 fines and costs.
 Mark N. Ware was sentenced for impaired driving to seven days jail, credit four spent, three days probation work program, six months probation, no drinking, attendance at the Alcohol Education Program and \$155 fines and costs.
 Jeffrey Schlict was sentenced for reckless driving to four days jail, credit time spent, three days probation work program, Defensive Driving School and \$150 fines and costs.
 Barbara Ion was sentenced for driving under the influence of liquor to 10 days Manchester Police Department work program, six months probation, no drinking, license restricted to and from work and the Alcohol Education Program. No fines or costs.
 James M. Way was sentenced for impaired driving to \$200 fines

and costs and six sessions of the Alcohol Education Program.
 Winfred L. Thacher was sentenced for impaired driving to \$505 fines and costs, six months probation, attendance at the Alcohol Education Program and AA while on probation, no drinking.
 Harry Krause was sentenced for impaired driving to \$305 fines and costs and attendance at the Alcohol Education Program or 15 days jail.
 Michael Potter was sentenced for malicious destruction of property \$100 or less to \$58 restitution, Washtenaw County Road Commission, \$155 fines and costs or 15 days.
 John T. Marken pled guilty to open intoxicants. Sentenced to \$40 fines and costs and one day probation work program or five days.
 John A. Holek was sentenced for impaired driving to \$300 fines and costs.
 Paul Daniels was sentenced for being a disorderly person to \$150 fines and costs, five days probation work program, six months probation and no drinking.
 Kenneth D. Dye was sentenced for impaired driving to \$600 fines and costs, one year probation, no drinking, continued AA and anti-tubuse, 20 days jail or hospital, credit time spent and 70 days suspended.
 Damien Marzec was sentenced for fleeing police to \$200 fines and costs and 10 days Sunday jail work program, credit time spent.
 Christopher Nuttle was sentenced for driving under the influence of liquor to attendance at the Alcohol Education Program and Human Behavior Classes, six months probation, no drinking, 10 days probation work program, \$450 fines and costs, license restricted 90 days to and from work and the Alcohol Education Program.
 Earl M. Brown, Jr. was sentenced for being a disorderly person to five days jail, Sundays, and 85 days suspended, \$405 fines and costs, six months probation and attendance at the Alcohol Education Program.
 Richard Zister admitted responsibility to driving left of center. Sentenced for \$30 fines and costs.
 Stanley Hale was found responsible for speeding 87/65/55. Sentenced to \$40 fines and costs.
 Michael D. Wireman was sentenced for careless driving to \$50 fines and costs and attendance at the Washtenaw County Driving School.
 Michael D. Wireman was sentenced for open intoxicants to \$155 fines and costs, three days probation work program and one day jail.
 Terry Eversole pled guilty to open intoxicants. Sentenced to attendance at the Alcohol Education Program and \$50 fines and costs or 10 days.
 Ronald Shock pled guilty to defective equipment. Sentenced to \$45 fines and costs or five days.
 Ronald Shock pled guilty to improper registration. Sentenced to \$45 fines and costs or five days.

Chelsea Co-Op Nursery Summer Workshops!

Come join our summer fun! Workshops are open to 3- and 4-year-olds. Sessions are held from 9 - 11:00 a.m. Supplies and snacks are provided. Fees are \$3.00 per child or \$5.00 for 2 children per family.

Themes	Instructor
★ June 24, Wed. — "ROCKETING & OUTER SPACE"	Mrs. S. Jones
★ June 7, Tues. — "CIRCUS—CLOWNING AROUND"	Mrs. M. Hansen
★ July 23, Thurs. — "OLD MACDONALD'S FARM"	Mrs. S. Jones
★ Aug. 5, Wed. — "SAND, SHELLS & SEASHORE"	Mrs. M. Hansen
★ Aug. 18, Tues. — "POPPY-SEED THE CAT"	Mrs. S. Jones

Call 475-8175 or 475-1966 or fill this out and send in

RESERVATION FORM

NAME: _____ PHONE: _____ FEE: _____

Your child is invited to attend 2 sessions. Please indicate your sessions in order of date of preference.

1. _____

2. _____

3. _____

Reservations will be confirmed by phone.
 Please return reservation forms to Chelsea Co-Op Nursery,
 11000 Dexter-Chelsea Rd., Dexter, Mich. 48130.



BARGAINS POP FOR FATHER'S DAY

The Berkline Recliner is as versatile as it is handsome, with the footrest closed, it's a comfortable occasional chair. It easily becomes a TV lounge or full recliner with gentle body pressure. The revolutionary WallAway Recliner is an innovative space saving recliner. Not only does it serve as everything from a lounge to a TV recliner to a full recliner, it can do all this and still be placed only 1 1/2 inches from the wall. WallAway or conventional—Berkline's got the recliner for you.

Wide variety of styles and fabrics on display for immediate delivery.

SPECIAL PRICES for FATHER'S DAY

MEABON'S
TV, FURNITURE & APPLIANCES
 1170 M-52, Chelsea Ph. 475-1666

Legal Notices 18

MORTGAGE SALE - Default having been made in the terms and conditions of a certain mortgage made by Fred Hunt and Willie L. Hunt, husband and wife, of Ann Arbor, Michigan, to Great Lakes Federal Savings & Loan Association, a Federal Association, of Troy, Oakland County, Michigan, dated the 29th day of September, 1977, and recorded in the office of the Register of Deeds for the County of Washtenaw, State of Michigan, on the 28th day of November, 1979, in Liber 1786 of Washtenaw County Records, at page 883, on which mortgage there is claimed to be due, at the date of this notice, the sum of Sixty Two Thousand Nine Hundred Twenty and 20/100 (\$62,920.20) Dollars less an escrow balance in the sum of Ninety Five and 01/100 (\$95.01) Dollars; and no suit or proceedings at law or in equity having been instituted to recover the debt secured by said mortgage or any part thereof; Now, therefore, by virtue of the power of sale contained in said mortgage, and pursuant to the statute of the State of Michigan in such case made and provided, notice is hereby given that on the 9th day of July, 1981, at 10:00 o'clock in the forenoon, Local Time, said mortgage will be foreclosed by a sale at public auction, to the highest bidder, at the Huron Street entrance, to the Washtenaw County Building, in the City of Ann Arbor, Washtenaw County, Michigan, (that being the building where the Circuit Court for the County of Washtenaw is held), of the premises described in said mortgage, or so much thereof as may be necessary to pay the amount due, as aforesaid, on said mortgage, with the interest thereon at Twelve and 1/2% (12.50%) per cent per annum and all legal costs, charges and expenses, including the attorney fees allowed by law, and also any sum or sums which may be paid by the undersigned, necessary to protect its interest in the premises. Said premises are situated in the Township of Ypsilanti, County of Washtenaw, State of Michigan and are described as:

Lot 285, Snooker Textile Subdivision No. 3, County of Washtenaw, State of Michigan, according to the plat thereof as recorded in Liber 22 of Plats, Pages 1 and 2, Washtenaw County Records.

During the six months immediately following the sale, the property may be redeemed. Dated at Ann Arbor, Michigan, May 28, 1981.

GREAT LAKES FEDERAL SAVINGS & LOAN ASSOCIATION,
Mortgagee
LARRY GRACE & CHIN Sherry Chin
Attorneys for Mortgagee
401 E. Liberty Street
Ann Arbor, Michigan 48104
June 2-9-16-23-30

MORTGAGE SALE - Default having been made in the terms and conditions of a certain mortgage made by Ronald Brown, a single man, of Dexter Township, Washtenaw County, Michigan, to STANLEY FEDERAL SAVINGS AND LOAN ASSOCIATION, a Federal Association, of Troy, Oakland County, Michigan, dated the 29th day of September, 1977, and recorded in the office of the Register of Deeds for the County of Washtenaw, State of Michigan, on the 6th day of October, 1977, in Liber 1619 of Washtenaw County Records, on page 54, on which mortgage there is claimed to be due, at the date of this notice, the sum of Twenty Two Thousand Six Hundred Forty Three and 53/100 (\$22,643.53) Dollars; and no suit or proceedings at law or in equity having been instituted to recover the debt secured by said mortgage or any part thereof; Now, therefore, by virtue of the power of sale contained in said mortgage, and pursuant to the statute of the State of Michigan in such case made and provided, notice is hereby given that on Thursday the 9th day of July, 1981, at 10:00 o'clock A.M. Local Time, said mortgage will be foreclosed by a sale at public auction, to the highest bidder, at the West entrance to the Washtenaw County Building in the City of Ann Arbor, Washtenaw County, Michigan, (that being the building where the Circuit Court for the County of Washtenaw is held), of the premises described in said mortgage, or so much thereof as may be necessary to pay the amount due, as aforesaid, on said mortgage, with the interest thereon at Eight and three quarters per cent (8 3/4%) per annum and all legal costs, charges and expenses, including the attorney fees allowed by law, and also any sum or sums which may be paid by the undersigned, necessary to protect its interest in the premises. Which said premises are described as follows:

All that certain piece or parcel of land situated in the Township of Dexter in the County of Washtenaw and State of Michigan, and described as follows, to-wit:

LEGAL DESCRIPTION: Lots Seventeen (17) and Eighteen (18), also beginning at Northeast corner of Lot Nineteen (19), thence South 28 degrees 55' 07" West 55.07 feet, thence South 9 degrees 43' 10" West 51.20 feet, thence South 50 degrees East to Southeast Corner of Lot Seventeen (17), thence North 40 degrees East 80.00 feet, thence South 50 degrees East to Southwest corner of Lot Twenty (20), thence East along Southern Line of Lot Twenty (20) to Southeast corner of Lot (20), thence North 26 degrees 27' 30" West 93.0 feet, thence South 89 degrees West 34.53 feet to place of beginning, being Lot Seventeen (17) and Eighteen (18) and Nineteen (19), and Twenty (20), Orchard Addition to Portage Lake Resort, Dexter Township, Washtenaw County, Michigan, as recorded in Liber 4 of plats, on page 24 Washtenaw County Records.

During the twelve months immediately following the sale, the property may be redeemed.

Dated at Troy, Michigan, April 22, 1981

STANDARD FEDERAL SAVINGS AND LOAN ASSOCIATION,
A Federal Association
Assignee of Mortgagee
DYKEMA, GOSSETT, SPENCER,
GOODNOW & TRIGG
Attorneys for Assignee of Mortgagee
May 19-26-June 2-9-16

STATE OF MICHIGAN
In the Circuit Court for the
County of Washtenaw
No. 17334-CZ
LIFESPACE BUILDERS, INC.,
Plaintiff,
vs.
BEN WRIGHT and NAOMI WRIGHT,
his wife, JACK E. STYES, d/b/a
E. STYES PLUMBING COMPANY,
FORMATION PLASTERS, INC., a
Michigan Corporation and BANK OF
THE COMMONWEALTH, a Michigan
Banking Corp., Defendants.

NOTICE OF JUDICIAL SALE
JUDICIAL SALE pursuant to and by virtue of a Judgment of the Circuit Court of the County of Washtenaw, State of Michigan, made and entered on the 22nd day of February, A. D. 1981, in a certain cause therein pending, wherein LIFESPACE BUILDERS, INC., a Michigan Corporation, Plaintiff, and BEN WRIGHT and NAOMI WRIGHT, husband and wife, were Defendants:

IT IS HEREBY GIVEN that I shall sell at public auction to the highest bidder at the West entrance to the County Building in Ann Arbor, Michigan (that being the building where the Circuit Court for the County of Washtenaw is held) on Thursday, the 9th day of July, 1981 at 10:00 a.m. local time, the said day, the following described property, to-wit:

All that certain piece or parcel of land situated in the Township of Lyndon in the County of Washtenaw and State of Michigan, and described as follows, to-wit:

Commencing at the Southeast corner of the Northeast 1/4 of Section 12, Town 1 South, Range 4 East, thence North on the East section line 240 feet; thence West 165 feet, thence South parallel to the said East section line 240 feet; thence East along the center of the road 165 feet to the place of beginning, being a part of the Northeast 1/4 of Section 12, Town 1 South, Range 4 East, Lyndon Township, Washtenaw County, Michigan.

During the six months immediately following the sale, the property may be redeemed.

Dated at Troy, Michigan, May 7, 1981

STANDARD FEDERAL SAVINGS AND LOAN ASSOCIATION,
A Federal Association
Assignee of Mortgagee
DYKEMA, GOSSETT, SPENCER,
GOODNOW & TRIGG
Attorneys for Mortgagee
May 19-26-June 2-9-16-23-30

Legal Notices 18

MORTGAGE SALE - Default having been made in the terms and conditions of a certain mortgage made by Edgar M. Hansen and Otto Hansen, husband and wife, and N. Erik Juul Hansen and Joyce Elaine Hansen, husband and wife, of Ann Arbor, Michigan, to Ann Arbor Federal Savings & Loan Association, now known as Great Lakes Federal Savings & Loan Association, of the City of Ann Arbor, Washtenaw County, Michigan, a corporation organized under the Home Owners' Loan Act of 1933, of the United States of America, as amended, dated the 2nd day of November, 1979, and recorded in the office of the Register of Deeds for the County of Washtenaw, State of Michigan, on the 28th day of November, 1979, in Liber 1786 of Washtenaw County Records, at page 883, on which mortgage there is claimed to be due, at the date of this notice, the sum of Sixty Two Thousand Nine Hundred Twenty and 20/100 (\$62,920.20) Dollars less an escrow balance in the sum of Ninety Five and 01/100 (\$95.01) Dollars; and no suit or proceedings at law or in equity having been instituted to recover the debt secured by said mortgage or any part thereof; Now, therefore, by virtue of the power of sale contained in said mortgage, and pursuant to the statute of the State of Michigan in such case made and provided, notice is hereby given that on the 9th day of July, 1981, at 10:00 o'clock in the forenoon, Local Time, said mortgage will be foreclosed by a sale at public auction, to the highest bidder, at the Huron Street entrance, to the Washtenaw County Building, in the City of Ann Arbor, Washtenaw County, Michigan, (that being the building where the Circuit Court for the County of Washtenaw is held), of the premises described in said mortgage, or so much thereof as may be necessary to pay the amount due, as aforesaid, on said mortgage, with the interest thereon at Eight and 1/2% (8.50%) per cent per annum and all legal costs, charges and expenses, including the attorney fees allowed by law, and also any sum or sums which may be paid by the undersigned, necessary to protect its interest in the premises. Said premises are situated in the City of Ann Arbor, County of Washtenaw, State of Michigan, and are described as:

Lot 139, Arbor Oaks Subdivision No. 1, according to the plat thereof as recorded in Liber 19 of Plats, Pages 67 through 71, Washtenaw County Records.

During the six months immediately following the sale, the property may be redeemed. Dated: June 8, 1981

FEDERAL NATIONAL MORTGAGE ASSOCIATION
Assignee of Mortgagee
GEORGE E. KAHN,
Attorney for Assignee of Mortgagee,
1475 Penobscot Bldg.,
Detroit, Michigan 48226
June 2-9-16-23-30

CLAIMS NOTICE
INDEPENDENT PROBATE
STATE OF MICHIGAN
The Probate Court for the
County of Washtenaw
File No. 74562
Estate of Bertha Gebhardt, Deceased.
Address of Decedent: 4952 Green Knolls Lane, Ann Arbor, MI 48103.
Date of Death: 5/22/81
Social Security No. 377-34-7017
TAKE NOTICE: Creditors of the decedent are notified that all claims against the decedent's estate are barred against the estate, the independent personal representative, and the heirs and devisees of the decedent, unless within four months after the date of publication of this notice or four months after the date of the last issue of whichever is later, the claim is presented to the following independent personal representative at the following address:

Dated: June 8, 1981
Robert G. Gebhardt
Independent Personal Representative
4952 Green Knolls Lane
Ann Arbor, Michigan 48103
Phone: 789-9059
Attorney for the Estate
Jack J. Garris
330 Main Street, Suite 208
Ann Arbor, Michigan 48104
Phone: 761-7282
June 26

MORTGAGE SALE - Default having been made in the conditions of a mortgage made by Robert A. Brannon and Gilda M. Brannon, his wife, to Hammond Mortgage Corporation, a Michigan corporation, Mortgagee, dated the 17th day of December, 1979, and recorded in the office of the Register of Deeds, for the County of Washtenaw and State of Michigan, on the 21st day of January, 1980, in Liber 1786 of Washtenaw County Records, on page 164, which said mortgage was thereat assigned to Lilly M. Roland or June Sanders with rights of survivorship by assignment date March 17, 1981, and recorded on March 30, 1981 in the office of the Register of Deeds for the County of Washtenaw in Liber 1786 of Washtenaw County Records, on page 767, on which mortgage there is claimed to be due, at the date of this notice, for principal and interest, the sum of \$16,913.25; and no suit or proceedings at law or in equity having been instituted to recover the debt secured by said mortgage or any part thereof. Now, therefore, by virtue of the power of sale contained in said mortgage, and pursuant to the statute of the State of Michigan in such case made and provided, notice is hereby given that on Thursday, the 9th day of July, 1981, at 10:00 o'clock A.M. Local Time, said mortgage will be foreclosed by a sale at public auction, to the highest bidder, at the West entrance to the County Building in Ann Arbor, Michigan (that being the building where the Circuit Court for the County of Washtenaw is held), of the premises described in said mortgage, or so much thereof as may be necessary to pay the amount due, as aforesaid, on said mortgage, with the interest thereon as allowed by law and all legal costs, charges and expenses, and also any sum or sums which may be paid by the undersigned, necessary to protect its interest in the premises. Which said premises are described as follows:

All that certain piece or parcel of land situated in the Township of Lyndon in the County of Washtenaw and State of Michigan, and described as follows, to-wit:

The West 56 feet of Lot 210, except the West 5 feet Washtenaw Concourse No. 2, as recorded in Liber 14 of Plats, Page 11 & 12, Washtenaw County Records.

During the six months immediately following the sale, the property may be redeemed. Dated at Southfield, Michigan, May 12, 1981

Lilly M. Roland or
June Sanders, W/R/S
Assignee of Mortgagee
C. GERALD GOEDHINGER,
LEGAL DEPT.
23077 Greenfield, Ste. 104
Southfield, Michigan 48075
May 26, June 2-9-16-23

MORTGAGE SALE - Default having been made in the terms and conditions of a certain mortgage made by John L. Chatterton and Joyce L. Chatterton, his wife, of Chelsea, Washtenaw County, Michigan, to STANLEY FEDERAL SAVINGS AND LOAN ASSOCIATION, a Federal Association, of Troy, Oakland County, Michigan, Mortgagee, dated the 14th day of October, 1980, and recorded in the office of the Register of Deeds, for the County of Washtenaw and State of Michigan, on the 28th day of October, 1980, in Liber 1779 of Washtenaw County Records, on page 232, on which mortgage there is claimed to be due, at the date of this notice, for principal and interest, the sum of Three Thousand Twenty Three and 02/100 Dollars (\$3,023.20); and no suit or proceedings at law or in equity having been instituted to recover the debt secured by said mortgage or any part thereof. Now, therefore, by virtue of the power of sale contained in said mortgage, and pursuant to the statute of the State of Michigan in such case made and provided, notice is hereby given that on Thursday, the 16th day of July, 1981, at 10:00 o'clock A.M. Local Time, said mortgage will be foreclosed by a sale at public auction, to the highest bidder at the West entrance to the Washtenaw County Building in the City of Ann Arbor, Washtenaw County, Michigan, (that being the building where the Circuit Court for the County of Washtenaw is held), of the premises described in said mortgage, or so much thereof as may be necessary to pay the amount due, as aforesaid, on said mortgage, with the interest thereon at Fourteen and one half per cent (14 1/2%) per annum and all legal costs, charges and expenses, including the attorney fees allowed by law, and also any sum or sums which may be paid by the undersigned, necessary to protect its interest in the premises. Which said premises are described as follows:

All that certain piece or parcel of land situated in the Township of Lyndon in the County of Washtenaw and State of Michigan, and described as follows, to-wit:

Commencing at the Southeast corner of the Northeast 1/4 of Section 12, Town 1 South, Range 4 East, thence North on the East section line 240 feet; thence West 165 feet, thence South parallel to the said East section line 240 feet; thence East along the center of the road 165 feet to the place of beginning, being a part of the Northeast 1/4 of Section 12, Town 1 South, Range 4 East, Lyndon Township, Washtenaw County, Michigan.

During the six months immediately following the sale, the property may be redeemed. Dated at Troy, Michigan, May 7, 1981

STANDARD FEDERAL SAVINGS AND LOAN ASSOCIATION,
A Federal Association
Assignee of Mortgagee
DYKEMA, GOSSETT, SPENCER,
GOODNOW & TRIGG
Attorneys for Mortgagee
May 19-26-June 2-9-16-23-30

Legal Notices 18

MORTGAGE SALE - Default has been made in the conditions of a mortgage made by WAYNE W. BLACK and ILZE BLACK, husband and wife, to ANN ARBOR MORTGAGE CORPORATION, a Michigan corporation, Mortgagee, dated November 28, 1975, and recorded on December 8, 1975, in Liber 1538, on page 225, Washtenaw County Records, Michigan, and assigned by said Mortgagee to FEDERAL NATIONAL MORTGAGE ASSOCIATION, a National Mortgage Association, by an assignment dated November 28, 1975, and recorded on December 8, 1975, in Liber 1538, on page 225, Washtenaw County Records, Michigan, on which mortgage there is claimed to be due at the date hereof the sum of SIXTY TWO THOUSAND FOUR HUNDRED SIXTY ONE AND 87/100 Dollars (\$62,461.87), including interest at 8 1/2% per annum.

Under the power of sale contained in said mortgage and the statute in such case made and provided, notice is hereby given that said mortgage will be foreclosed by a sale of them, at public venue, at the Huron St. entrance to the Washtenaw County Building in Ann Arbor, Michigan, at 10:00 o'clock A.M., Local Time, on July 9, 1981.

Said premises are situated in the City of Ann Arbor, Washtenaw County, Michigan, and are described as follows:

Lot 139, Arbor Oaks Subdivision No. 1, according to the plat thereof as recorded in Liber 19 of Plats, Pages 67 through 71, Washtenaw County Records.

During the six months immediately following the sale, the property may be redeemed. Dated: June 8, 1981

FEDERAL NATIONAL MORTGAGE ASSOCIATION
Assignee of Mortgagee
GEORGE E. KAHN,
Attorney for Assignee of Mortgagee,
1475 Penobscot Bldg.,
Detroit, Michigan 48226
June 2-9-16-23-30

CLAIMS NOTICE
INDEPENDENT PROBATE
STATE OF MICHIGAN
The Probate Court for the
County of Washtenaw
File No. 74562
Estate of Bertha Gebhardt, Deceased.
Address of Decedent: 4952 Green Knolls Lane, Ann Arbor, MI 48103.
Date of Death: 5/22/81
Social Security No. 377-34-7017
TAKE NOTICE: Creditors of the decedent are notified that all claims against the decedent's estate are barred against the estate, the independent personal representative, and the heirs and devisees of the decedent, unless within four months after the date of publication of this notice or four months after the date of the last issue of whichever is later, the claim is presented to the following independent personal representative at the following address:

Dated: June 8, 1981
Robert G. Gebhardt
Independent Personal Representative
4952 Green Knolls Lane
Ann Arbor, Michigan 48103
Phone: 789-9059
Attorney for the Estate
Jack J. Garris
330 Main Street, Suite 208
Ann Arbor, Michigan 48104
Phone: 761-7282
June 26

MORTGAGE SALE - Default has been made in the conditions of a mortgage made by Robert A. Brannon and Gilda M. Brannon, his wife, to Hammond Mortgage Corporation, a Michigan corporation, Mortgagee, dated the 17th day of December, 1979, and recorded in the office of the Register of Deeds, for the County of Washtenaw and State of Michigan, on the 21st day of January, 1980, in Liber 1786 of Washtenaw County Records, on page 164, which said mortgage was thereat assigned to Lilly M. Roland or June Sanders with rights of survivorship by assignment date March 17, 1981, and recorded on March 30, 1981 in the office of the Register of Deeds for the County of Washtenaw in Liber 1786 of Washtenaw County Records, on page 767, on which mortgage there is claimed to be due, at the date of this notice, for principal and interest, the sum of \$16,913.25; and no suit or proceedings at law or in equity having been instituted to recover the debt secured by said mortgage or any part thereof. Now, therefore, by virtue of the power of sale contained in said mortgage, and pursuant to the statute of the State of Michigan in such case made and provided, notice is hereby given that on Thursday, the 9th day of July, 1981, at 10:00 o'clock A.M. Local Time, said mortgage will be foreclosed by a sale at public auction, to the highest bidder, at the West entrance to the County Building in Ann Arbor, Michigan (that being the building where the Circuit Court for the County of Washtenaw is held), of the premises described in said mortgage, or so much thereof as may be necessary to pay the amount due, as aforesaid, on said mortgage, with the interest thereon as allowed by law and all legal costs, charges and expenses, and also any sum or sums which may be paid by the undersigned, necessary to protect its interest in the premises. Which said premises are described as follows:

All that certain piece or parcel of land situated in the Township of Lyndon in the County of Washtenaw and State of Michigan, and described as follows, to-wit:

The West 56 feet of Lot 210, except the West 5 feet Washtenaw Concourse No. 2, as recorded in Liber 14 of Plats, Page 11 & 12, Washtenaw County Records.

During the six months immediately following the sale, the property may be redeemed. Dated at Southfield, Michigan, May 12, 1981

Lilly M. Roland or
June Sanders, W/R/S
Assignee of Mortgagee
C. GERALD GOEDHINGER,
LEGAL DEPT.
23077 Greenfield, Ste. 104
Southfield, Michigan 48075
May 26, June 2-9-16-23

MORTGAGE SALE - Default having been made in the terms and conditions of a certain mortgage made by John L. Chatterton and Joyce L. Chatterton, his wife, of Chelsea, Washtenaw County, Michigan, to STANLEY FEDERAL SAVINGS AND LOAN ASSOCIATION, a Federal Association, of Troy, Oakland County, Michigan, Mortgagee, dated the 14th day of October, 1980, and recorded in the office of the Register of Deeds, for the County of Washtenaw and State of Michigan, on the 28th day of October, 1980, in Liber 1779 of Washtenaw County Records, on page 232, on which mortgage there is claimed to be due, at the date of this notice, for principal and interest, the sum of Three Thousand Twenty Three and 02/100 Dollars (\$3,023.20); and no suit or proceedings at law or in equity having been instituted to recover the debt secured by said mortgage or any part thereof. Now, therefore, by virtue of the power of sale contained in said mortgage, and pursuant to the statute of the State of Michigan in such case made and provided, notice is hereby given that on Thursday, the 16th day of July, 1981, at 10:00 o'clock A.M. Local Time, said mortgage will be foreclosed by a sale at public auction, to the highest bidder at the West entrance to the Washtenaw County Building in the City of Ann Arbor, Washtenaw County, Michigan, (that being the building where the Circuit Court for the County of Washtenaw is held), of the premises described in said mortgage, or so much thereof as may be necessary to pay the amount due, as aforesaid, on said mortgage, with the interest thereon at Fourteen and one half per cent (14 1/2%) per annum and all legal costs, charges and expenses, including the attorney fees allowed by law, and also any sum or sums which may be paid by the undersigned, necessary to protect its interest in the premises. Which said premises are described as follows:

All that certain piece or parcel of land situated in the Township of Lyndon in the County of Washtenaw and State of Michigan, and described as follows, to-wit:

Commencing at the Southeast corner of the Northeast 1/4 of Section 12, Town 1 South, Range 4 East, thence North on the East section line 240 feet; thence West 165 feet, thence South parallel to the said East section line 240 feet; thence East along the center of the road 165 feet to the place of beginning, being a part of the Northeast 1/4 of Section 12, Town 1 South, Range 4 East, Lyndon Township, Washtenaw County, Michigan.

During the six months immediately following the sale, the property may be redeemed. Dated at Troy, Michigan, May 7, 1981

STANDARD FEDERAL SAVINGS AND LOAN ASSOCIATION,
A Federal Association
Assignee of Mortgagee
DYKEMA, GOSSETT, SPENCER,
GOODNOW & TRIGG
Attorneys for Mortgagee
May 19-26-June 2-9-16-23-30

Chelsea Village Council Proceedings

June 2, 1981

Regular Session.

The meeting was called to order at 7:30 p.m. by President Ritter.

Present: Kanten, Satterthwaite, Merkel, Chriswell, Keezer and Popovich.

Others Present: Dan Knight, Robert Murphy, Kim Kennedy, Phil Hume, Emmett Hankerd, Police Chief Aiello, Bill Geddes, Andy Kosgigi, Lynn Fox, Charles Winans II, Dan Murphy, Bob Riemenschneider, Donald Keim, Joe Machnik, Tina Kenney, Fritz Belser and Carl Heldt.

The minutes of the May 19, 1981 meeting were read.

Motion by Kanten, supported by Satterthwaite, to approve the minutes as read. Roll call: Ayes all. Motion carried.

Police Chief Aiello submitted the Police Report for the month of May, 1981.

Motion by Kanten, supported by Merkel, to forward to the Planning Commission for their appropriate action proposed Ordinance No. 79 R, "An Ordinance to amend Ordinance No. 79, the Chelsea Village Zoning Ordinance relating to site plan review and approval, the powers and functions of the Chelsea Village Planning Commission, and to grant authority to the Chelsea Village Council to review, approve or reject preliminary and final site plans as required by said Ordinance, pursuant to Act 207 of Public Acts of 1921, as amended, known as the City and Village Zoning and Enabling Act of Michigan." Roll call: Ayes—Merkel and Kanten. Naye—Keezer, Chriswell and Satterthwaite. Motion defeated.

Discussion for Application for Zoning Compliance Permit for "Sir Pizza" parking lot addition was denied until further site plan review.

Motion by Chriswell, supported by Keezer, to certify the Assessment Roll to the Assessor. Roll call: Ayes all. Motion carried.

A special meeting was called by the President for June 4, 1981 at 7:30 p.m. in the Council Chambers to discuss and set the 1981 millage rate for General Purpose, Debt Retirement and Library.

Discussion on Lots I & II of Block II of said James Congdon's Third Addition to Chelsea Village was disapproved as non-conforming property due to Regulations and Standards stated in Village of Chelsea Zoning Ordinances.

RESOLUTION CERTIFYING APPROVAL OF PROJECT AREA DESIGNATION, ESTABLISHING PROJECT DISTRICT AREA BOUNDARIES AND APPOINTING ADDITIONAL DIRECTORS FOR THE KENNEDY REALTY CORPORATION/POLLY'S FOOD SERVICE PROJECT

WHEREAS, there exists in the Village of Chelsea, County of Washtenaw, Michigan (the "Village") the need for certain programs to alleviate and prevent conditions of unemployment and revitalize the Village's economy and to encourage the location and expansion of industrial and commercial enterprises to provide needed services and facilities to the Village and its residents; and

WHEREAS, a program to alleviate the aforesaid conditions and accomplish said purposes has been initiated by The Economic Development Corporation of the Village of Chelsea (the "Corporation");

WHEREAS, the Corporation in conformity with Act No. 338, Public Acts of Michigan, 1974, as amended, ("Act No. 338"), has prepared and submitted a project plan for Kennedy Realty Corporation/Polly's Food Service Project; and

WHEREAS, pursuant to Act No. 338 it is necessary to hold a public hearing concerning said project plan prior to taking legislative action relating to it;

NOW, THEREFORE, BE IT RESOLVED THAT:

1. Pursuant to the aforesaid Act No. 338 the Council shall meet on July 7, 1981, at 7:30 o'clock P.M., at which time it shall conduct a public hearing on the Corporation's submission of the project plan.

2. The Clerk be and is hereby directed to give notice of such public hearing by (1) publishing a notice thereof in The Chelsea Standard, a newspaper of general circulation in the Village; (2) posting in at least ten (10) conspicuous and public places in the project district area; and (3) mailing to the last known owner of each parcel of real property in the project district area at the last known address of the owner as shown by the tax assessment records, which notices shall be published and given at least ten (10) full days prior to the date set for said hearing.

3. Said notice shall be in substantially the following form:

OFFICIAL NOTICE TO THE CITIZENS OF THE VILLAGE OF CHELSEA OF PUBLIC HEARING TO CONSIDER APPROVAL OF A PROJECT PLAN AS SUBMITTED TO THE VILLAGE COUNCIL OF THE VILLAGE OF CHELSEA BY THE ECONOMIC DEVELOPMENT CORPORATION OF THE VILLAGE OF CHELSEA FOR KENNEDY REALTY CORPORATION/POLLY'S FOOD SERVICE PROJECT

PLEASE TAKE NOTICE that pursuant to Act 338 of the Public Acts of Michigan of 1974, as amended, The Economic Development Corporation of the Village of Chelsea has submitted a project plan to the Village Council for its approval.

Said project plan deals with the construction and operation of a commercial facility to be leased to Kennedy Realty Corporation and to be subleased to Polly's Food Service, Inc., and details all information required by law relative to said project and its impact on the community. The project will not require the displacement and relocating of any persons. The location of the project plan area is 1101 M-52, Chelsea, Michigan and is comprised of approximately 7.52 acres.

The Village Council will meet at 7:30 o'clock P.M., Eastern Daylight Time, on Tuesday, the 7th day of July, 1981, at the Municipal Building located at 104 E. Middle Street, Chelsea, Michigan and will conduct a public hearing on the advisability of approving by resolution the project plan.

The Village Council may approve, modify or reject said project plan.

THIS NOTICE is given pursuant to the requirements of Sections 10 and 17 of Act No. 338, Public Acts of Michigan, 1974, as amended. Further information, including maps, plats and a description of the proposed project plan, are available for public inspection at the Village Clerk's Office.

All interested citizens are encouraged and will be offered an opportunity at said hearing to address the Village Council concerning any aspect of said project plan.

Evelyn Rosentreter
Village Clerk

4. The Council does hereby determine that the foregoing form of notice and the manner of

publication directed is adequate notice to the citizens of the Village and is well calculated to inform them of the intention of the council to hold a public hearing and the purpose of the public hearing.

5. All resolutions and parts of resolutions insofar as they conflict with the provisions of this resolution be and the same hereby are rescinded.

Motion by Chriswell, supported by Keezer, to adopt the above resolution as read. Roll call: Ayes — Kanten, Popovich, Satterthwaite, Merkel, Chriswell and Keezer. Resolution declared adopted.

RESOLUTION CALLING PUBLIC HEARING CONCERNING PROJECT PLAN CONCERNING KENNEDY REALTY CORPORATION/ POLLY'S FOOD SERVICE PROJECT

WHEREAS, there exists in the Village of Chelsea, County of Washtenaw, Michigan (the "Village") the need for certain programs to alleviate and prevent conditions of unemployment and revitalize the Village's economy, and to encourage the location and expansion of industrial and commercial enterprises to provide needed services and facilities to the Village and its residents; and

WHEREAS, a program to alleviate the aforesaid conditions and accomplish said purposes has been initiated by The Economic Development Corporation of the Village of Chelsea (the "Corporation");

WHEREAS, the Corporation in conformity with Act No. 338, Public Acts of Michigan, 1974, as amended, ("Act No. 338"), has prepared and submitted a project plan for Kennedy Realty Corporation/Polly's Food Service Project; and

WHEREAS, pursuant to Act No. 338 it is necessary to hold a public hearing concerning said project plan prior to taking legislative action relating to it;

NOW, THEREFORE, BE IT RESOLVED THAT:

1. Pursuant to the aforesaid Act No. 338 the Council shall meet on July 7, 1981, at 7:30 o'clock P.M., at which time it shall conduct a public hearing on the Corporation's submission of the project plan.

2. The Clerk be and is hereby directed to give notice of such public hearing by (1) publishing a notice thereof in The Chelsea Standard, a newspaper of general circulation in the Village; (2) posting in at least ten (10) conspicuous and public places in the project district area; and (3) mailing to the last known owner of each parcel of real property in the project district area at the last known address of the owner as shown by the tax assessment records, which notices shall be published and given at least ten (10) full days prior to the date set for said hearing.

3. Said notice shall be in substantially the following form:

OFFICIAL NOTICE TO THE CITIZENS OF THE VILLAGE OF CHELSEA OF PUBLIC HEARING TO CONSIDER APPROVAL OF A PROJECT PLAN AS SUBMITTED TO THE VILLAGE COUNCIL OF THE VILLAGE OF CHELSEA BY THE ECONOMIC DEVELOPMENT CORPORATION OF THE VILLAGE OF CHELSEA FOR KENNEDY REALTY CORPORATION/POLLY'S FOOD SERVICE PROJECT

PLEASE TAKE NOTICE that pursuant to Act 338 of the Public Acts of Michigan of 1974, as amended, The Economic Development Corporation of the Village of Chelsea has submitted a project plan to the Village Council for its approval.

Said project plan deals with the construction and operation of a commercial facility to be leased to Kennedy Realty Corporation and to be subleased to Polly's Food Service, Inc., and details all information required by law relative to said project and its impact on the community. The project will not require the displacement and relocating of any persons. The location of the project plan area is 1101 M-52, Chelsea, Michigan and is comprised of approximately 7.52 acres.

The Village Council will meet at 7:30 o'clock P.M., Eastern Daylight Time, on Tuesday, the 7th day of July, 1981, at the Municipal Building located at 104 E. Middle Street, Chelsea, Michigan and will conduct a public hearing on the advisability of approving by resolution the project plan.

The Village Council may approve, modify or reject said project plan.

THIS NOTICE is given pursuant to the requirements of Sections 10 and 17 of Act No. 338, Public Acts of Michigan, 1974, as amended. Further information, including maps, plats and a description of the proposed project plan, are available for public inspection at the Village Clerk's Office.

All interested citizens are encouraged and will be offered an opportunity at said hearing to address the Village Council concerning any aspect of said project plan.

Evelyn Rosentreter
Village Clerk

4. The Council does hereby determine that the foregoing form of notice and the manner of

Place of Beginning; thence S 2°-46' E 280.43 feet; thence S 22°-15' W 251.87 feet; thence N 74°-30' W 500.0 feet; thence along the centerline of M-52 along the arc of a circular curve to the West, radius 2292.01 feet; chord N 13°-08' 40" E 132.54 feet; thence N 86°-38'E 545.49 feet to the Place of Beginning, containing 2.63 acres of land more or less, being a part of NE 1/4 of said Section 13, also subject to the rights of the public over the west 50 feet as occupied by M-52.

EXHIBIT B
PROJECT DISTRICT AREA
Commonly Referred to As
1101 M-52, Chelsea, Michigan, 48118
Commencing at the North East corner of Section 13, Town 2 South, Range 3 East, Sylvan Township, Washtenaw County, Michigan; thence South 2 degrees, 48 minutes, East to the intersection of the east line of said Section 13 with the centerline of Old US-12; thence North 71 degrees, 46 minutes, 30 seconds West 294.41 feet along the centerline of Old US-12; thence North 74 degrees, 39' minutes West 1084.70 feet along the centerline of Old US-12; thence South 2 degrees, 48 minutes East 439.57 feet; thence South 86 degrees, 38 minutes West 240.67 feet; thence along the centerline of M-52 along the arc of a circular curve concave to the West, radius 2292.01 feet; chord North 1 degree, 39 minutes East 353.75 feet and North 2 degrees, 46 minutes West 210.0 feet; thence South 86 degrees, 38 minutes West 240.67 feet; thence along the centerline of M-52 along the arc of a circular curve concave to the West, radius 2292.01 feet; chord North 1 degree, 39 minutes East 353.75 feet and North 2 degrees, 46 minutes West 210.0 feet; thence South 86 degrees, 38 minutes West 240.67 feet; thence along the centerline of M-52 along the arc of a circular curve concave to the West, radius 2292.01 feet; chord North 1 degree, 39 minutes East 353.75 feet and North 2 degrees, 46 minutes West 210.0 feet; thence South 86 degrees, 38 minutes West 240.67 feet; thence along the centerline of M-52 along the arc of a circular curve concave to the West, radius 2292.01 feet; chord North 1 degree, 39 minutes East 353.75 feet and North 2 degrees, 46 minutes West 210.0 feet; thence South 86 degrees, 38 minutes West 240.67 feet; thence along the centerline of M-52 along the arc of a circular curve concave to the West, radius 2292.01 feet; chord North 1 degree, 39 minutes East 353.75 feet and North 2 degrees, 46 minutes West 210.0 feet; thence South 86 degrees, 38 minutes West 240.67 feet; thence along the centerline of M-52 along the arc of a circular curve concave to the West, radius 2292.01 feet; chord North 1 degree, 39 minutes East 353.75 feet and North 2 degrees, 46 minutes West 210.0 feet; thence South 86 degrees, 38 minutes West 240.67 feet; thence along the centerline of M-52 along the arc of a circular curve concave to the West, radius 2292.01 feet; chord North 1 degree, 39 minutes East 353.75 feet and North 2 degrees, 46 minutes West 210.0 feet; thence South 86 degrees, 38 minutes West 240.67 feet; thence along the centerline of M-52 along the arc of a circular curve concave to the West, radius 2292.01 feet; chord North 1 degree, 39 minutes East 353.75 feet and North 2 degrees, 46 minutes West 210.0 feet; thence South 86 degrees, 38 minutes West 240.67 feet; thence along the centerline of M-52 along the arc of a circular curve concave to the West, radius 2292.01 feet; chord North 1 degree, 39 minutes East 353.75 feet and North 2 degrees, 46 minutes West 210.0 feet; thence South 86 degrees, 38 minutes West 240.67 feet; thence along the centerline of M-52 along the arc of a circular curve concave to the West, radius 2292.01 feet; chord North 1 degree, 39 minutes East 353.75 feet and North 2 degrees, 46 minutes West 210.0 feet; thence South 86 degrees, 38 minutes West 240.67 feet; thence along the centerline of M-52 along the arc of a circular curve concave to the West, radius 2292.01 feet; chord North 1 degree, 39 minutes East 353.75 feet and North 2 degrees, 46 minutes West 210.0 feet; thence South 86 degrees, 38 minutes West 240.67 feet; thence along the centerline of M-52 along the arc of a circular curve concave to the West, radius 2292.01 feet; chord North 1 degree, 39 minutes East 353.75 feet and North 2 degrees, 46 minutes West 210.0 feet; thence South 86 degrees, 38 minutes West 240.67 feet; thence along the centerline of M-52 along the arc of a circular curve concave to the West, radius 2292.01 feet; chord North 1 degree, 39 minutes East 353.75 feet and North 2 degrees, 46 minutes West 210.0 feet; thence South 86 degrees, 38 minutes West 240.67 feet; thence along the centerline of M-52 along the arc of a circular curve concave to the West, radius 2292.01 feet; chord North 1 degree, 39 minutes East 353.75 feet and North 2 degrees, 46 minutes West 210.0 feet; thence South 86 degrees, 38 minutes West 240.67 feet; thence along the centerline of M-52 along the arc of a circular curve concave to the West, radius 2292.01 feet; chord North 1 degree, 39 minutes East 353.75 feet and North 2 degrees, 46 minutes West 210.0 feet; thence South 86 degrees, 38 minutes West 240.67 feet; thence along the centerline of M-52 along the arc of a circular curve concave to the West, radius 2292.01 feet; chord North 1 degree, 39 minutes East 353.75 feet and North 2 degrees, 46 minutes West 210.0 feet; thence South 86 degrees, 38 minutes West 240.67 feet; thence along the centerline of M-52 along the arc of a circular curve concave to the West, radius 2292.01 feet; chord North 1 degree, 39 minutes East 353.75 feet and North 2 degrees, 46 minutes West 210.0 feet; thence South 86 degrees, 38 minutes West 240.67 feet; thence along the centerline of M-52 along the arc of a circular curve concave to the West, radius 2292.01 feet; chord North 1 degree, 39 minutes East 353.75 feet and North 2 degrees, 46 minutes West 210.0 feet; thence South 86 degrees, 38 minutes West 240.67 feet; thence along the centerline of M-52 along the arc of a circular curve concave to the West, radius 2292.01 feet; chord North 1 degree, 39 minutes East 353.75 feet and North 2 degrees, 46 minutes West 210.0 feet; thence South 86 degrees, 38 minutes West



PRESIDENTIAL PRESENTATION: Village President Charles Ritter, Jr., left, is presented with a plaque in appreciation of his monetary contributions and wholehearted support of the four-year-old Chelsea Lions Club Monday evening, June 8 during the Club's installation ceremonies. Making the presentation is outgoing Lions president Dave Scriven.

VFW Ladies Auxiliary Names Delegates to National Convention

The June meeting of the Ladies Auxiliary of the VFW was held Monday, June 8 with 10 members attending. The charter was draped in memory of Blanche Barkley, a charter member of Auxiliary 4076 and also in memory of Ruby Godbey, a past national president and Viola (Silvers) McCullough, a past department president.

Elected as delegates to the national convention which will be held in Philadelphia in August were Virginia Schirmacher and Eulahlee Packard as delegates and Lucy Platt and Mary Erskine as alternate delegates.

Reports were given on the annual poppy sale held in May and a report of the Memorial Day parade was given by the Americanism chairman. The Auxiliary also plans to participate in the Grass Lake parade to be held July 4, weather permitting.

A report of the installation of officers held May 23 was given. The installing officer was Miriam Albright of Hamburg, a past District 6 president. In addition to the previously announced elected officers, those appointed include Eleanor Farley, patriotic instructor; Patty Short, Marien Johnson, Lucy Platt and Alexandra Ellenwood, color bearers; Bernice Schneider, banner bearer; Judy Kent, flag bearer; Marian Rutledge, musician; and Dorothy Lentz, secretary and historian.

Plans were formulated for the July 19 6th District planning meeting to be held in Chelsea at 1 p.m. in the VFW hall.

Arrangements were completed for the serving of breakfast to the National Home children Monday, June 22 while they are enroute to Cedar Point. A July picnic for the veterans of the Ann Arbor VA

Hospital will be co-sponsored with the Post.

A token of cash was allowed as spending money for the Auxiliary-sponsored Girl Scout troop when they attend Cedar Point on June 16.

The Auxiliary also voted to increase the dues of Auxiliary members beginning this fall for the 1981-82 year. More information will be forthcoming.

Attending the 54th State Convention in Southfield from June 25 through June 28 will be President Lucy Platt and delegates Mary Erskine, Eulahlee Packard, Fran Zatorski and Virginia Schirmacher.

The next regular meeting will be held July 13 at 7:30 p.m. in the VFW hall. The new slate of officers will have taken over by this time.

Free Learn To Swim Program Offered to All First Graders

Ann Arbor "Y" and the Downtown Kiwanis Club of Ann Arbor will co-sponsor a "Free Learn-To-Swim" Program for all first grade students in Washtenaw county. The program will run Monday, June 22 through Friday, June 26 at the Ann Arbor "Y," 350 S. Fifth Ave.

Registration is open to all children currently enrolled in first grade throughout the county at no charge. Registration forms have been distributed to all schools and may also be obtained anytime between 7 a.m. and 11 p.m. at the "Y" through June 17. This is the 18th consecutive year the Kiwanis Club has sponsored this instructional safety program with the "Y" for all youth of Washtenaw county.

Subscribe today to The Standard.

floor sample clearance

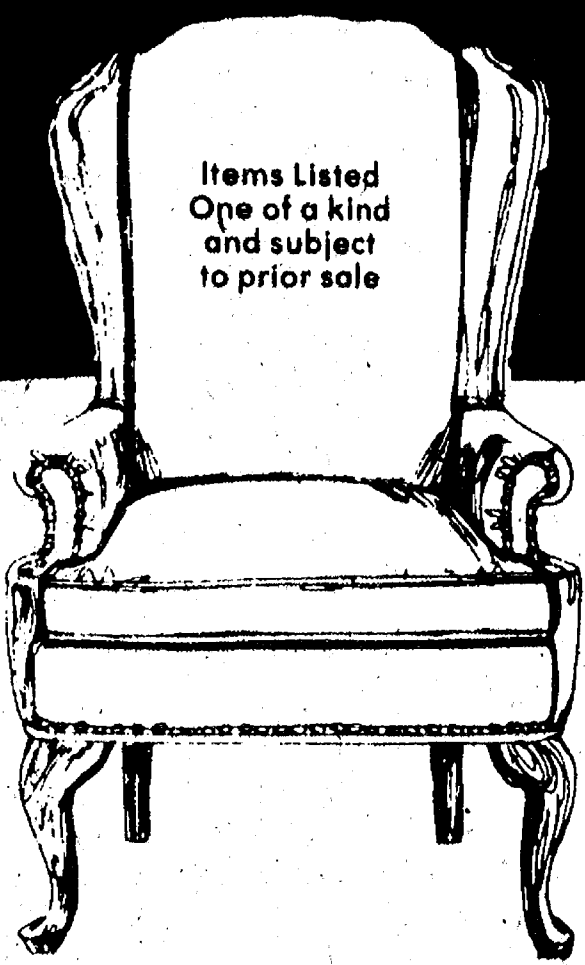

Items Listed
One of a kind
and subject
to prior sale

SOLID MAPLE BEDROOM FURNISHINGS

Orig. \$329 Student Desk with laminated top **\$219**

Orig. \$249 3-drawer Bachelor Chest **\$169**

Orig. \$299 Bookcase hutch for desk **\$199**

Orig. \$249 bookcase hutch for bachelor chest **\$169**

OAK CABINETS & HUTCHES

Country style with louvered panels for stereo, TV Books, etc.

Orig. \$438 3-drawer base with door hutch **\$299**

Orig. \$358 2-door base with open hutch **\$199**

END TABLES

Fruitwood finish tables in oriental design. Orig. \$179 **\$99**

ROCKING CHAIRS

An assortment of Early American designs with pine and maple frames . . . padded seats and backs.

Orig. \$169 runner rocker in natural tweed **\$119**

Orig. \$229 platform rocker floral upholstery **\$149**

Orig. \$209 platform rocker gold fabric, dark finish **\$139**

DARK RATTAN ACCENT PIECES

Sofa Table, with beveled glass top. Orig. \$299 value **\$199**

Cocktail table with octagon beveled glass top. Orig. \$239 **\$149**

Open Curio Bookcase with six glass shelves. Orig. \$444 value **\$299**

QUEEN SIZE HEADBOARD

Fancy Victorian style in cast aluminum with gold finish. Orig. \$359 **\$199**

SEVEN FOOT SOFA

Custom quality traditional design with wood trim and decorative nailheads. Rust stripe textured upholstery.

Orig. \$1295

\$899

CAMPAIGN STYLE BEDROOM SET

Walnut tripple dresser, mirror, king size headboard, 2 night stands.

Orig. \$1,099.95

\$699

RECLINING CHAIR

Wallaway mechanism lets you place chair within inches of the wall. Avocado green velvet. Orig. \$429.

\$249

GAME TABLE SET SALE

Light oak finish 42" square table with glass top. Neutral cushioned armchairs on rollers. Orig. \$934.95.

\$599

4' PROVINCIAL CHINA CABINET

Fruitwood oak with glass end panels and shelves. Illuminated interior for added drama. Orig. \$1,195.

\$799

PHILADELPHIA HIGHBOY CHEST

The classic 18th Century design you want in solid cherry for living or bedroom. Orig. \$929.50.

\$599

SAVE \$200 EACH CHAISE LOUNGES

Fully upholstered transitional design. One right and one left facing in fawn cut velvet. Orig. \$599.95 each.

\$399 ea.

HENREDON LADIES' CHAIRS

Custom quality. Two to choose from. Reg. \$628 in sky blue velvet. Reg. \$599 in avocado velvet check.

\$399 ea.

SAVE \$100 LOUNGE CHAIRS

Boxy tuxedo style in a natural Haitian cotton upholstery. Great value for casual living areas. Orig. \$299.

\$199 ea.

PAIR OF CLUB CHAIRS

Pick a pair in either antique gold velvet or brown velvet with sand welts. Upholstered legs. Reg. \$880 pair.

\$499 pr.

MODERN SWIVEL CHAIRS

Lucky savings for you if salmon velvet is a color you can use. Pillowback styling for great comfort. Orig. \$329.95.

\$199

LADIES' LOUNGE CHAIRS

A traditional design with graceful curved back, in a soft gold velvet. Reg. \$275 value.

\$199

PROVINCIAL SECRETARY

A beautiful carved and inlaid import with drop-lid, mesh doors on upper storage area. Orig. \$779.

\$499

COUNTRY DINING GROUP

Sturdy trestle extension table, 2 armchairs, 4 side chairs with hand-woven rush seat. Orig. \$2,100.

\$1,399

1/2 OFF CURIO CABINETS

Fruitwood finish with mirrored back and illuminated interiors to show off your treasures. Orig. \$400.

\$199

BOOKCASE HEADBOARD

Great value for those who like to read in bed. Solid maple. Full size. Orig. \$175 value.

\$119

CHERRY HALL CONSOLE

Beautifully constructed solid cherry with three doors and an angled side front. Orig. \$409.

\$275

MODERN SLEEP SOFA

Foam construction in a full size with quilted print upholstery in brown and natural. Good value. Orig. \$349.

\$199

WHITE WICKER BOOKCASES

Light and airy look for displaying curios, etc. Glass shelves, arch top. Orig. \$478.

\$299

WHITE WICKER TEA CART

A lovely way to move things from kitchen to patio. Glass top. Orig. \$359.

\$199

RATTAN LOOK LOVESEAT

Natural finish frame with cushions upholstered in copper sand/brown floral print. Orig. \$599.

\$399

FRANKLIN TUXEDO SOFA

Marvelously adaptable muted plaid in blue/brown on beige. Eighty-eight inches long. Orig. \$769.

\$499

VICTORIAN LAMP TABLE

Nice size oval in mahogany finish . . . with carved detail. Orig. \$299.

\$199

SAVE \$200 TRADITIONAL SOFA

Chintz upholstery . . . rose and green florals sprinkled on a sea of navy. Roll arm, pillow back tuxedo style. Reg. \$699.

\$499

EIGHTH ANNUAL OLD FASHIONED



SATURDAY, JUNE 20

9 p.m. 'til 2 a.m.

CHARLES TRINKLE FARM

9631 TRINKLE RD., DEXTER

All proceeds for Special Education in Dexter, Chelsea, High Point Center



Featuring
LUKE SCHAIBLE BAND

Round, Square Dancing
Refreshments - Set-Ups

ADVANCE TICKETS - \$7 per couple, \$3.50 single in Dexter at The Captains Table, Bouillion Sales & Service, McLeod Pharmacy, Royal Hair Fashions. In Chelsea at Heydlauff's, McCalla Feeds, Vogel's & Foster's. In Manchester at Gambles. In Ann Arbor at Fran Coy's Hair Stylists.

TICKETS AT THE DOOR: \$8 per couple, \$4 single



NEW SUMMER STORE HOURS

The Full Service Store
You Can Build Your Home Around

Main Street in Chelsea
Phone 475-8621 or 1-800-482-3650
Use your Visa or BankAmericard

OPEN DAILY, 9:30 a.m. to 5:30 p.m.
OPEN MON. & THURS. TO 8:30 p.m.

SPORTS

Julie Lantis Wins National Track Honors

Julie Lantis, daughter of Lois and Kaywood Lantis of Grass Lake, formerly of Chelsea and granddaughter of Paul Pierce of Chelsea, completed her freshman year at Southwestern Michigan College at Dowagiac last month.

But, to her credit, the distance running track competitor won a trio of national championships during her rookie season and capped her freshman year with recent wins of the women's 800-meter and 1,500-meter races at the national junior college finals at Angelo State University, San Angelo, Tex. Her times were 2:13.02 and 4:37, respectively. Performing like a seasoned veteran, both of her times established new SMC records.

Lantis began her freshman season by winning the Michigan Community College 5,000-meter run with a time of 18:16 at Sharp Park last fall. She earned All-American honors by finishing fourth in the national 5,000-meter event at 18:43.

At the University of Kentucky Relays, several international tracksters competed and Lantis finished fourth in the 800 and 5,000-meter runs.

Lantis began her career as a sprinter at Grass Lake High school. After her performance on the 440 relay team, it was evident that she'd be better suited to the half-mile. Later, she won the Cascades Conference mile and two-mile championships as a ninth grader, the mile as a sophomore and the 800, mile and two-mile as a junior.

In her high school career, Lantis went on to garner eight awards on the state Class D level, including first-place finishes in the mile twice and the state crown in cross country. In her senior year, a back injury lowered her speed; she was second in the mile and fourth in the two-mile.

After graduating, Lantis was contacted by Michigan State University, but was informed that she would receive no financial support until her sophomore or junior year.

She had opted for Lake Michigan College but her friend



JULIE LANTIS

and SMC teammate Kim Southworth talked her into taking a look at Southwestern Michigan College and that's where she ended up.

Julie Lantis is attending Southwestern on an athletic scholarship. She is a 3.0 student and her academic interests lie in sports medicine and physical therapy.

Her aspirations are high. She'd like to win the nationals in cross country and perhaps double or triple in and outdoors. That's what's left for her to accomplish.

The Veterans Administration pays more than \$11 billion annually to five million veterans and survivors under the agency's various compensation and pension programs.

Recreation Program Starts On Tuesday

The Chelsea Recreation Department Children's Summer Play Program, directed by Fran Mullaly, will include the following activities for the weeks of June 23 through July 7.

Tuesday, June 23—
9:00 a.m.—Homemade kites.
10:00 a.m.—Dog fights.
11:00 a.m.—Jump rope and horse basketball competition.

Wednesday, June 24—
9:00 a.m.—Toothpick construction.
10:00 a.m.—Scavenger hunt.
11:00 a.m.—Checkers and jump rope competition.

Thursday, June 25—
9:00 a.m.—String pictures.
10:00 a.m.—Soccer.
11:00 a.m.—Vampire.
11:30 a.m.—Play-offs.

Friday, June 26—
9:30 a.m.—Leave playgrounds for Silver Lake. Drivers are needed and permission slips are a must. Bring a sack lunch.
3:00 p.m.—Return to home playgrounds.

Monday, June 29—
9:00 a.m.—Pick puppet show and start puppets.
10:00 a.m.—Hug tag.
11:00 a.m.—Crazy eights and concentration.

Tuesday, June 30—
9:00 a.m.—Puppet making.
10:00 a.m.—Paper tag.
11:00 a.m.—Show practice.
11:30 a.m.—Red rover.

Wednesday, July 1—
9:00 a.m.—Play practice.
10:00 a.m.—Jack-be-nimble.
10:30 a.m.—Kick-the-can.
11:00 a.m.—Hopscotch.

Thursday, July 2—
9:00 a.m.—Play practice.
10:00 a.m.—Rattlers.
11:00 a.m.—Whiffle ball.

Friday, July 3—
10:00 a.m.—Puppet show, parents invited. Both South and North will meet at South Elementary school. Bring a sack lunch.
12:30 a.m.—Mock track meet and watermelon.

Monday, July 6—
Fourth of July Holiday.
Tuesday, July 7—
9:00 a.m.—Hopscotch.
10:00 a.m.—Spiders and flies.
11:00 a.m.—Indian chief. Children's choice.

The cost of this program is \$1 per day per child and may be paid on a weekly basis. Activities take place on both the North and South Elementary school playgrounds through the end of July.

The Veterans Administration pays more than \$11 billion annually to five million veterans and survivors under the agency's various compensation and pension programs.



JAYCEE OFFICERS: 1981-82 officers for the Chelsea Jaycees are, left to right, Phil Wels, treasurer; Wendell Wagner, community action vice-president; Jerry Martell, president; Paul Ching, individual development vice-president; Don Davis, ways and means vice-president; and, not pictured, Mark Steinaway, secretary.

Jaycees Elect New Officers

The Chelsea Jaycees recently elected a full slate of officers to take over duties for the 1981-82 year. They include Jerry Martell, president; Wendell Wagner, vice-president; Paul Ching, individual development vice-president; Don Davis, ways and means vice-president; and Mark Steinaway, secretary.

The newly installed officers are planning many new projects this year. On July 11 and 12, they have scheduled their second annual

men's Class C and D slow pitch softball tournament. Then, on July 25 and 26, they have scheduled a women's Class C and D slow pitch tournament.

The Jaycees meet at 7:30 p.m. on the first Tuesday of each month at Ann Arbor Trust Co. on M-52.

For additional information regarding the softball tournaments or the Chelsea Jaycees, call Jerry Martell at 475-1966.

PTS, Jaycees Paint Playground Equipment

The PTS of South Elementary school, in co-operation with the Chelsea Jaycees, took part in painting the kindergarten playground equipment at South school Saturday, June 6.

Wendell Homer, Jaycees president, organized the group and

each participant worked to make the day a great success.

Then Monday, South school's kindergartners enjoyed the new look that was there to greet them when they arrived on the playground.

Chelsea 1981 T-Ball Teams:

TEAM NAME	COACH
Blue Jays	Tom Zatkovich
Rangers	Bill Coglin
Royals	Scott Tanner
Twins	Bob Erickson
	and Al White
Indians	Jim Boughton
Mariners	Bob Jacques and Larry Bernhard

T-Ball June Schedule—

Tuesday, June 23—
Blue Jays vs. Rangers, 5:30, "C" diamond.
Indians vs. Mariners, 7:00, "C" diamond.
Twins vs. Royals, 5:30, "B" diamond.
Thursday, June 25—
Royals vs. Blue Jays, 5:30, "C" diamond.
Twins vs. Mariners, 7:00, "C" diamond.
Rangers vs. Indians, 5:30, "B" diamond.
Tuesday, June 30—
Twins vs. Indians, 5:30, "C" diamond.
Royals vs. Rangers, 7:00, "C" diamond.
Blue Jays vs. Mariners, 5:30, "B" diamond.

Advertisers Like To Know You Read Their Adv. in The Standard



Hoffman Tire & Service

7 miles west of Chelsea
13660 E. Michigan
Grass Lake 522-8542

CERTIFIED IN TUNE UPS & ENGINE REPAIR

Pre-Owned Cars. Real value, affordable price.

1979 OLDS TORONADO — Silver with red interior, tilt wheel, cruise control, power seats, power windows, power door locks, stereo cassette, wire wheel discs, Michelin tires.

1979 CADILLAC SEVILLE — Diesel engine, fully equipped.

1978 OLDS DELTA ROYALE — Power steering, power brakes, automatic transmission, air conditioning, split seats.

1980 PONTIAC GRAND PRIX — Power seat, power windows, power door locks, split seats, road wheels, Landau top, stereo radio.

Heritage Cadillac

3975 Jackson Rd.
Ann Arbor 769-8400
Open Mon. & Thurs. 'til 9

Yard-N-Garden

for Father's Day

EQUIPMENT

JUNE 21

ALLIS - CHALMERS

LAWN AND GARDEN EQUIPMENT

Better By Design

900 Series Model 917

With Mower List \$4599.00

SPECIAL \$3895

SAVE \$1000

Up To on other models in stock
Exp. 6/24/81

With Mower List \$2299.00

SPECIAL \$1950

YARD - N - GARDEN EQUIPMENT, INC.

2524 LANSING AVENUE • JACKSON, MICHIGAN 49202

WE TAKE TRADE-INS

PHONE 784-3146

"WHERE THE SERVICE IS!"
(in the Ray Ludlow Building)

TRACTORS • MOWERS • TILLERS • ROLLERS
SNOW BLOWERS • LAWN SWEEPERS • DIESEL TRACTORS • COMPOST SHREDDERS

ALLIS CHALMERS • ALLIS CHALMERS • ALLIS CHALMERS • ALLIS CHALMERS • ALLIS CHALMERS



We sell these original equipment manufacturer's parts for the do-it-yourselfer ...



... plus more than 250 other brand lines from our large parts inventory!

A&L PARTS, INC

For 63 years, one of Michigan's largest full-line distributors of original equipment manufacturer's parts

529 South Main Ann Arbor 313/665-4411



KARATE

CHELSEA KARATE CLUB

South Elementary School
Pierce St., Chelsea

SCHEDULE: Tuesday and Thursday, 7 to 9 p.m.

RATES: \$20 per month \$50 for 3 months

AGES: 7 and older

- ★ Improved Health
- ★ Self Discipline
- ★ Mental Discipline

A branch of

The Academy of Tae Kwon Do

220 S. Main, Ann Arbor

Inquire at: 994-0333

FIRST TEAM—
Molly Elsie, Chelsea
Jennifer Ringe, Chelsea
Lisa Lapham, Tecumseh
Karen Tyler, Lincoln
Anita Powell, Chelsea
Shelly Larned, Saline
Toni Wilson, Saline
Kelly Hense, Chelsea
Cheryl Pipkin, Lincoln
Kris Werstern, Milan
Wendy Maurer, Tecumseh.

SECOND TEAM—
Tracy Murphy, Tecumseh
Tammy Smith, Lincoln
Linda Elvey, Milan
Jill Minton, Milan
Lori Burack, Tecumseh
Becky Richardson, Lincoln
Kathy Steuwe, Tecumseh
Cathy Farnham, J. C. Western
Yvette Stewart-Robinson, Saline
Brenda Lampkin, Milan

All-SEC Softball Team
HONORABLE MENTION—
Cathy Johnston, Dexter
Cathy Fitzgerald, J. C. Western
Beth Morrow, Milan
Amy Unterbrink, Chelsea
Sue Uhl, Lincoln
Dawn Estes, Saline
Lisa Hendershott, J. C. Western
Sue Ritter, Lincoln



Tennis Programs Offered

This summer, the Chelsea Recreation Department will feature a six-week adult and junior tennis program as well as two three-week youth programs, the first beginning the week of June 15 and the second getting underway July 6 if at least eight participants have registered.

June 15 marks the first day of youth tennis. Participants, ages five through 14, will meet at the Chelsea High school tennis courts every Monday, Wednesday and Friday through July 3. A fee of \$8 is required.

Five- through seven-year-olds will meet between 2:30 p.m. and 3:30 p.m. while eight- through 10-year-olds will gather at 3:30 p.m. to play tennis for one hour. Participants, ranging in age from 11 through 14, will play tennis from 4:30 p.m. to 5:30 p.m.

Junior tennis will begin Tuesday, June 16 and will continue every Tuesday and Thursday through July 23. Persons, ages 13 through 17, who are interested in learning the techniques of the game as well as possibly being interested in participating in high school tennis, are encouraged to participate. Beginners will play at the high school between the hours of 2:30 p.m. and 3:30 p.m., intermediates will play from 3:30 p.m. to 4:30 p.m. and advanced players will meet from 4:30 p.m. to 5:30 p.m. The cost for this program is \$16.

Adults interested in playing recreational tennis this summer will begin their program Thursday, June 18. This six-week program will meet for one hour each Thursday through July 23. Beginners will take to the courts at 6 p.m. for one hour of tennis, intermediate players will follow at 7 p.m. and advanced tennis buffs will meet at 8 p.m. The cost for this program is \$15.

In case of rain any postponed tennis games will be rescheduled. For further information contact: Lynn Fox at the Chelsea Recreation Department, 475-9830.

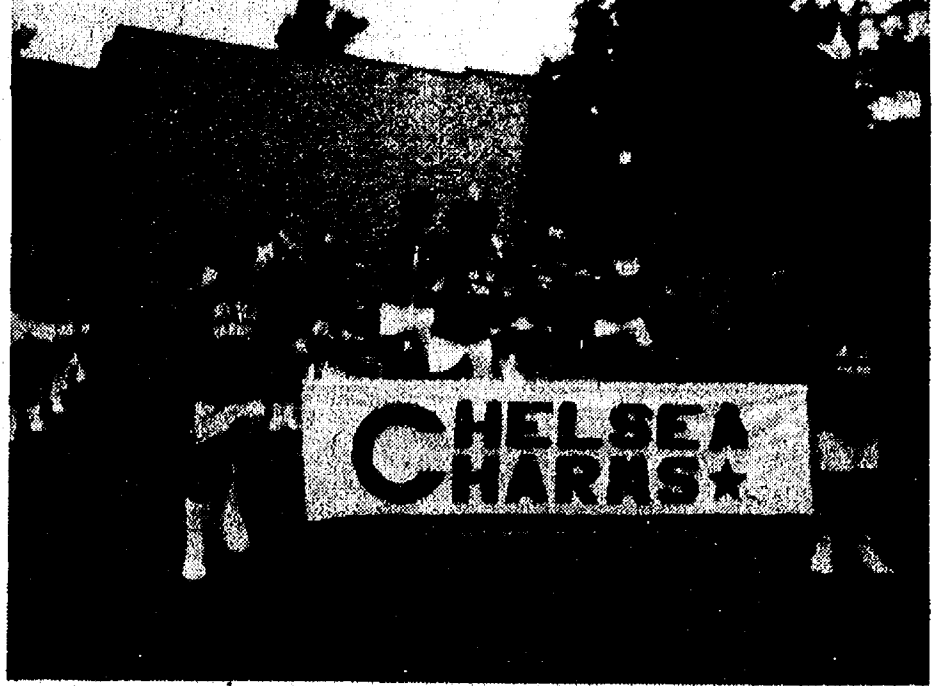

CHELSEA'S CHARMING Chelsea Charms show their stuff during parade maneuvers under the direction of Rita Wilson-Howard. The young twirlers appeared for their final recital of the season Saturday, June 13 at St. Mary's gym. The "Family and Friends" performance was concluded with the presentation of awards for basic and technical skills, twirling ability, strutting and more.

Chelsea Charms Appear in Recital

The Chelsea Charms Baton Twirling Corps and Studio, under the direction of baton teacher, Rita Wilson-Howard, presented their "Family and Friends" final recital of the school year on Saturday, June 13 at St. Mary's gym.

Each of the four classes marched and twirled to individual class routines while solos were performed by Amy Henderson, Susan Schmunk, Elizabeth Maurer, Michele Graflund and Jennifer Gibb.

For knowing their "Fundamental and Basic Twirls," certificates of achievement were presented to all of the students while blue first-place ribbons were awarded to a number of twirlers. Receiving first-place ribbons as Most Improved were Amy Scibor, Tricia Terry, Sarah Schwarm and Amy Henderson;

Best Attitude ribbons were awarded to Nicole Schultz, Kristen Clark, Katie McKillen, Jennifer Kriewall and Wendy Hunn; Best Potential awards were bestowed upon Julie Miller, Danielle Taylor, Christine Dunlap, Elizabeth Maurer; Best Showmanship, Richelle Jones, Katie McKillen, Bethany Kriewall and Minta van

Reesema; Best Strutter, Kori White, Kelli Wingo, Jennifer Weir and Susan Schmunk; Best Twirler, Heather Wynn, Amy Weir, Michele Graflund, Sarah Schwarm and Laura Walton.

Receiving medals for the Overall Best in each respective category were Tricia Terry, Nicole Schultz, Christine Dunlap, Minta van Reesema, Kelli Wingo and Laura Walton.

Practice caps for the baton were given for perfect attendance. Students receiving them included Minta van Reesema, Tricia Terry, Jennifer and Bethany Kriewall, Laura Walton, Amy and Jennifer Weir, Wendy Hunn, Michele Graflund, Heather Wynn, Amy Scibor, Danielle Taylor and Christine Dunlap.

Susan Schmunk received the "Drum Major" award of a baton case and free private lesson for her achievements in twirling, strutting, music and leadership ability.

During the year, each of the students could earn "merits" for being prepared, entering contests, helping others and the like. The winner of the "Most Merits" trophy was Michele Graflund with runner-up medals awarded to Susan Schmunk, Wendy Hunn, Elizabeth Maurer and Kori White.

Ms. Howard proudly presented the "Teacher's Award" trophy to Jennifer Kriewall as the outstanding baton student of the year. The "Teacher's Award" was based on attitude, natural ability, deportment, improvement, self-discipline, rudiments, strutting, showmanship and poise. Of a possible 100 point total, Jennifer scored 95.

Runners-up in this category were Amy Weir with 94.72 points, Heather Wynn with 93.60, Amy Henderson with 93.10 and Kristen Clark with 92.78.

A special thank you and gift was given to Chelsea High band feature twirler, Jennifer Gibb, for helping Mrs. Howard with the studio. Flag bearers Dana Schmunk and Peter Howard were also acknowledged.

Long stemmed roses were presented by twirlers Richelle Jones, Amy Scibor and Julie Miller to four mothers who assisted in the organization of the Chelsea Charms. The mothers included Sandra Schmunk, Janis Miller, Sandra Stewart and Sally Kriewall.

The program ended with the presentation of the parade routine by all of the students. The studio will re-open at St. Mary's gym in September.

SHAKLEE

- NUTRITIONAL SUPPLEMENTS
 - PERSONAL CARE PRODUCTS
 - HOUSEHOLD PRODUCTS
- All Shaklee Products Are 100% Natural
Ask Us About SHAKLEE'S UNIQUE BUSINESS OPPORTUNITY.

JOE & MARY BIRCHMEIER

4831 Birch Lane
DEXTER, MICH. 48130
PHONE 426-3106

Inverness Lady Golfers Host Ann Arbor Country Club

Ann Arbor Country Club women were the guests of the Inverness Ladies Day League on Thursday, June 11. Regular golf was played with honors going to Lois Nelson of Ann Arbor Country Club with the first flight low score; Ruth Dils of Inverness Country Club was given the same

honors. First flight low putts was given to Ethel Laubengeyer of Ann Arbor while Ruth Dils of Inverness won similar honors. The longest drive was hit by Mary Haskell of Ann Arbor; Yolaine Carignan hit the longest drive for Inverness.

Low score in the second flight was achieved by Maryann Neilson of Ann Arbor; Bolly Wint ended with the lowest score for Inverness. Low putts were tallied by Berniece Fox of Ann Arbor and Ariene DeWolf of Inverness.

The longest drive for an Ann Arbor player was hit by Berniece Fox while Dorothy Foster hit the longest drive for Inverness.

In the third flight, Edie Koenigter of Ann Arbor and Ruby West of Inverness ended with the low score. Low putts were achieved by Kathy Huff of Ann Arbor and Louella Patterson of Inverness. Hitting the longest drives were Joan Weaver of Ann Arbor and Ruby Streiter of Inverness. Pacing the group in chip-ins were Berniece Fox of Ann Arbor and Betty Katz, Louella Patterson and guest Marilyn Gray of Inverness.

Members of the Ladies Day League note with sadness the death of Katie Del Prete who was treasurer of Ladies Day for more than 10 years.

Thursday, June 18 will be the day for a silent auction to be held in the clubhouse after play. Each member must bring a good, usable item to the clubhouse that morning for auction that day.

Summer Tennis League Entries Due By Saturday

All interested persons planning to participate in the summer tennis leagues are to be registered by Saturday, June 20. This program will be under the direction of Chelsea High school tennis coach Terri Schreiner.

The free tennis program will include men's A and B singles and doubles, women's A and B singles and doubles, junior singles and doubles and mixed doubles.

Local tennis buffs are encouraged to contact T. Schreiner at 475-2536 after 5 p.m. if interested in participating in the program.

The most sophisticated system for recovering silver from photographic waste is operated by the Veterans Administration. In 1980, VA spent \$185,000 to recover silver that was sold for nearly \$14 million.

Subscribe to The Chelsea Standard

ROBERTS PAINT & BODY

"We do our best to satisfy"

20416 Old US-12 West
Chelsea, Mich.

Open 8 a.m.-5 p.m. Daily



Ph. 475-1149

JUNE SALE WATER SOFTENER SALT 10% DISCOUNT

DIAMOND CRYSTAL SALT

ROCK SALT, 80-lb. bag \$5.50
PELLETS, 80-lb. bag \$6.50
PELLONS, 80-lb. bag \$7.50

D. E. HOEY & SONS

3515 Broad St., Dexter

Ph. 426-8119

JUMP ON DAD'S BANDWAGON

FATHER'S DAY - SUNDAY, JUNE 21



puritan®

Puritan Mostly Cotton Knits for Comfort, Fashion, Easy Care Puritan Sporting Life® shirts are knit of 60% premium cotton for softness and 40% polyester for stay-fresh good looks. Detailed styling completes the look that's totally today. Machine wash and dry. Sizes S-M-L-XL.

SPECIAL PRICE just in time for Dad's Day

Buy one shirt at regular price and receive 2nd shirt of equal value for just **\$5.00**

STRIETER'S MEN'S WEAR

Since 1914

Now Featuring ON TV

Tommy Hearns - Sugar Ray Leonard fight will be shown live Thurs. night

FIGHT SPECIAL

HOT DOGS & BEER \$1.00

(Thursday, June 18, 1981 only)

MARK IV LOUNGE

1180 M-52, Chelsea

Ph. 475-1951

APPRECIATION MEMBERSHIP SPECIALS

Thru June 22, 1981

OPEN BOWLING

25¢ Off per line

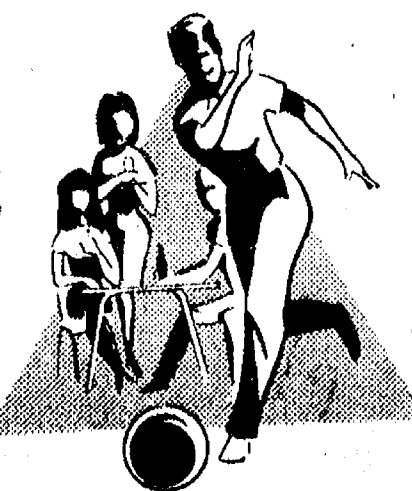

CHELSEA LANES, Inc.

1180 M-52, Chelsea

Ph. 475-8141

PUT IT IN THE MARKET FOR RESULTS

Washtenaw County's Busy Marketplace . . . Quick, Economical Results . . . Give 'em a try!

Automotive 1	Automotive 1	For Sale 4	CLASSIFIED	Want Ad	Auction 4a	Real Estate 5	
BODY SHOP COMPLETE FULL TIME Estimates Available PALMER FORD 222 S. Main 475-1301 40H	PALMER FORD Best Buy for Your Dollar 1981 FAIRMONT 4-dr. Driver TrainingSAVE! 1979 GRANADA 4-dr. Air & Cruise\$4695 1979 MUSTANG 2-door 4-cyl., 4-speed\$4,695 1978 LINCOLN Mark V True Beauty\$7495 1978 THUNDERBIRD 2 to choose from\$3995 MICHIGAN'S OLDEST FORD DEALER '78 LTD II 4-dr. Family Size Economy\$3495 1978 CHEVETTE 4-dr. 24,000 miles, auto.\$3,795 1978 HORIZON 4-dr. front wheel drive\$3,995 1978 GRANADA Ghia 4-dr. Rommy & Economical\$3,995 1978 FAIRMONT 2-dr. 6-cyl. gas mizer\$3,495 WE BUY USED CARS 1977 AMC GREMLIN X Sporty, 4-cyl.\$1,995 1977 CAMERO Sporty, economical\$3,795 1977 PINTO WAGON White & right!\$2,995 1977 GRANADA 4-dr. 6,000 miles, Like New\$3,695 1976 MAVERICK 4-dr. Life Blue for you\$2,495 ASK ABOUT OUR 12 MO./ 12,000 MILE WARRANTY TRUCKS 1980 JEEP CJ7 9,400 miles\$6,695 1980 CHEV C-10 Pick-Up 6,000 miles, Like NewSAVE 1979 BRONCO Brand New\$7,995 1979 RANCHERO GT 33,000 miles\$4,695 1979 CHEV C-10 Pick-Up Scottsdale, 22,000 miles\$4,995 1978 F-150 PICK-UP Red & Ready\$3,995 1978 COURIER Pick-Up Economical, Automatic\$3,995 TRANSPORTATION SPECIALS 1971 MAVERICK 2-Dr. 1971 CLUB WAGON 1972 CUSTOM 500 1973 OLDS DELTA 88 1974 LTD WAGON Priced from \$495 to \$1,500 We Buy Used Cars & Trucks At Michigan's Oldest Ford Dealer PALMER FORD Used Car Lot Open Mon. & Thurs. 9:00 Saturday 11:00 CHELSEA 475-1800 1972 GRAND TORINO — Low mile- age, \$600. Ph. 475-2942 after 6 p.m. x3-4 Complete Body Shop Service FREE ESTIMATES Contact Walter Steinhilb Formerly of Westland Collision Faist - Sprague Buick - Olds, Inc. 475-8664 x23H COMPLETE MACHINE SHOP SER- VICE — Car, truck, tractor and in- strument engines. Manchester Engine, 12-7-795 x47H	SURPLUS JEEP — Value \$3,196 sold for \$44. Call (312) 742-1143 ext. 1328 for information on how to pur- chase bargains like this. x3-4 REPAIRING YOUR OWN Ford or Lincoln-Mercury car or truck? See Randy or Dick at Palmer Ford for competent help and competitive prices on genuine Ford parts. 222 S. Main St. Chelsea. 475-1301. x3-4 1965 THUNDERBIRD , a classic. Best offer. Ph. 475-8469 or 475-2018. 11H FIAT STRADA , 1979, excellent con- dition. Front wheel drive, air con- ditioning, AM-FM stereo cassette, undercoated. Has all available op- tions. Must sell. Will consider any reasonable offer. \$3,900. Ph. 475- 7033. x4-4 '79 CHEVY Pick-up, short box, \$3,900 or best offer. Phone 428-9274. Call evenings. x4-3 '71 BUICK LeSabre, 2-door, good condition. 350 engine. Good tires, air, maintenance record. Ph. 475- 8681 evenings. 475-2903. x2 '76 FORD 4-wheel drive pick-up truck for sale. 360 V-8, F-250. \$2,000 firm. Call 475-7180 after 7:30 p.m. x2 '78 DODGE MAGNUM, silver, lan- deau roof, power, cruise, AM/FM. 48,500 miles, \$3,700 or best offer. Call Vickie Elliott at 475-3289 after 6 p.m. or 971-9806 days. x3-2 FAIST SPRAGUE BUICK-OLDS, INC. Special of the Week 1976 Cadillac Coupe DeVille ONLY \$2895 1977 OLDS Cutlass Supr. 2 dr.\$3495 1977 OLDS Cutlass Vista Cruiser Station Wagon\$3495 1978 FORD Pinto Station Wagon\$3195 1978 CHEVROLET Monte Carlo 2 dr. Only 11,000 miles.\$4895 1978 OLDS Cutlass Cruiser Station Wagon\$4395 Factory Officials' Cars 1981 BUICK LeSabre 9-Pass. Station Wagon. Power windows, power seat, power door locks, luggage rack, woodgrain appli- que, air, cruise, tilt wheel, plus many more options. 1981 OLDS Cutlass Cruiser, Station Wagon. Power windows, seat, power door locks, luggage rack, woodgrain appli- que, air, cruise, tilt wheel, plus many more options. Mon. & Thurs., 8-9 p.m. Tues.-Wed.-Fri. 8-5:30 p.m. 475-8664 FAIST SPRAGUE BUICK-OLDS, INC. 1500 SOUTH MAIN ST. CHELSEA x2H Motorcycles 1a '78 YAMAHA 650 Special. Excellent condition. Under 1,500 actual miles. Aluminum mag wheels. \$2,000. Ph. 428-7596. x2 '78 Y280 motorcycle, good condi- tion. Ph. 475-9773. x3-2 Farm & Garden 2 FEED FOR PETS & LIVESTOCK — Softener salt, quantity prices, farm supplies. Boyce Feed, 8275 Jefferson Rd., Brooklyn, Mich. Ph. (517) 592-5627 or (517) 592-2700, Dawn. x44H BLACK DIRT , top soil, fill dirt, sand and gravel. Ph. 475-2722, days; 475-2596 after 6 p.m. C. L. Broderick & Son. x45H STANDING HAY wanted. Also, wheat and oat straw in windrows. Cash paid in advance. Ph. 1-(517)-764-0700. x47H LAWN MOWER and small engine re- pair. Pick-up and delivery available. Manchester Engine, Ph. 428-7985. x47H WANTED — Honey Bees. Reward for swarms. Ph. 475-8143. x2-5 BLACK DIRT & PEAT — Proven excel- lent for lawns, gardens and flower beds. Delivered or you haul, I load. Guaranteed satisfaction. Ph. 428-7784. x18H CRAFT STRAWBERRIES — You pick. 4425 Brogan Rd., Stockbridge. To reserve picking time call (517) 851-7162. Also taking orders to fill. 4-4 STRAWBERRIES — Picked or you pick. Call 475-2602. x3-2 BALER TWINE Brazilian Queen, 9,000-ft. bale, \$20.75 or 10 at \$19.25. at the DEXTER MILL 3515 Central St., Dexter Ph. 426-4621 x2 STRAWBERRIES — You pick, Inglis Berry Farm. Call 475-1662 for pick- ing schedule. Corner of Jackson and Dancer Rds. x5-4	CARPETING Discontinued numbers, ends of rolls, in many colors and sizes at cut rate prices. Nearly 100 pieces to select from. MERKEL BROS. 3H ASHLEY WOODSTOVES — Hackney Hardware, Dexter. Ph. 426-4009. x21H FIREWOOD CUT and split. Two sizes, face cords and full cords, delivered. Ph. 428-8229. x25H SEE US for transit mixed concrete. Klumpke Bros. Gravel Co. Phone Chelsea 475-2530, 4920 Loveland Rd., Grass Lake, Mich. x40H WEDDING STATIONERY — Prospe- ctive brides are invited to see our complete line of invitations and wed- ding accessories. The Chelsea Stand- ard, 300 N. Main. Ph. 475-1371. 8H QUEEN-SIZE BOX SPRING for sale. Ph. 475-3558. x52H STOVE FOR SALE — Sears smooth top electric range; also 1973 Kawasaki motorcycle. Ph. 475-8091. x2-3 ON-TV , \$59.95 installed. Call any day until 9 p.m. Howell (517) 546-3145. x3-4 BEGINNER'S RCA Stereo set turn- table-receiver, AM/FM 8 track, 2 speakers, earphones and stand. \$45. Ph. 475-1534 after 6 p.m. x2 USED APPLIANCES HOTPOINT washer. Used\$125 MAYTAG washer & dryer. Used\$350 GAS RANGE , 30", used\$150 USED TV's . HEYDLAUFF'S 113 N. Main, Chelsea Ph. 475-1221 x2 ANTIQUE OAK 4 leg 42" square table with one leaf in place, refinished, \$250. 4 antique bow-back wooden-seat oak chairs, refinished, \$200. Large walnut dresser with mir- ror early 1930's, \$90. Ethan Allen solid rock maple hutch, 44" long x 70" high, \$250. 6 Ethan Allen Mate's chairs, used very little, \$250. Cor- doroy chair pads, \$25. Items are real- ly nice. Must be seen to appreciate. Ph. 475-7703. x2 FOR SALE — 3-Peacock hens 1 2-year-old, green; 2 1-year-old, blues. \$40 each. Ph. 475-8575. x2H REMOVE carpet paths and spots; fluff beaten down nap with Blue Lustre. Rent shampooer, \$2. Chelsea Hardware. x2 3-WHEEL BIKE for sale. \$100 or best offer. Ph. 475-8435. x2 LAWN TRACTOR , 8 h.p., 40" rotary mower, sawblade, 15" chains, good condition, \$385. 4 G-15 tires, used, approximately 12,000 miles. \$60 set. 360 Dodge engine, 15,000 miles, good condition, \$300. 485 Glazier Rd., Cavanaugh Lake, Chelsea, Ph. 475-7163. x2 BROODER with cage. Holds 300 chicks. \$125. Ph. 426-3181. x2 FREEZER LAMBS for sale — \$1.04 per pound live weight. Comes out to be approximately \$1.79 per lb. cut and wrapped in your freezer. Ph. 475-1751. x4-3 CLARINET , Nobilet, wood, used in Chelsea schools. Very good condi- tion. Ph. 475-8098. x3-2 DRY CLEANING carpets is easier, faster and safer with HOST. Rent our machine. Merkel Home Fur- nishings, Chelsea, 475-8621. x2 3-PIECE BLACK Naugahyde living room set, \$300; men's 10-speed bike, excellent condition, \$70; small boy's bike, \$9; small girls bike, \$8. Ph. 426-4160. x2 BUILDERS For \$12,600 you can pour your own basements and other people's, too. I have a complete set of SIMPLEX POURED WALL FORMS for sale. Everything you need to go into business. Call WEBER HOMES 475-2828 475-2734 44H	ADVERTISING RATES 20 words or less \$1.00 Over 20 words, 5c per word (When payment accompanies order; add 75c-if charged) CARD OF THANKS 50 words or less \$2.50 Over 50 words 5c per word (When payment accompanies order; add 75c-if charged) Deadline for ads in classified section is noon Saturday. Copy received be- tween noon Saturday and noon Monday may appear under a separate heading on another page. \$1.00 charge for tear- sheets and duplicate in- voice on any ad under \$5.00. Any change or cancellation in advertising made after noon Saturday may not ap- pear in that week's issue. All advertisers should check their ad the first week. The Standard cannot accept responsibility for errors on ads received by telephone but will make every ef- fort to make them appear cor- rectly. Refunds may be made only when erroneous ad is cancelled after the first week that it ap- pears.	Automotive 1 Motorcycles 1a Farm & Garden 2 Recreational Equipment 3 (Boats, Motors, Mobile Homes, Snowmobiles, Sports Equipment) For Sale (General) 4 Auction 4a Garage Sales 4b Antiques 4c Real Estate 5 (Land, Homes, Cottages) Animals, Pets 6 Lost & Found 7 Help Wanted 8 Situation Wanted 8a Babysitter 9 Wanted 10 Wanted To Rent 10a For Rent 11 (Houses, Apartments, Land) Misc. Notices 12 Bus. Services 13 Financial 14 Bus. Opportunity 15 Card of Thanks 16 In Memoriam 17 Legal Notices 18	SHERIFF'S AUCTION Date: 6-25-81. Time: 10 a.m.-12 noon. Place: Frisco's Towing, 2220 E. Mich., Ypsilanti. Vehicles: '62 Ford. VIN: 2E67W247954. '68 Ford. VIN: 8X23C130644. '71 Toyota. VIN: RT83066375. '73 Buick. VIN: 4T39T3H523291. '69 Toyota. VIN: RT43191543. 2 SHERIFF'S AUCTION Date: 6-24-81 Time: 10 a.m.-12 noon. Place: Patricia Daughy, 960 Auburn- dale, Ypsilanti. Vehicle: '71 Ford. VIN: 1W58H126550. 2 SHERIFF'S AUCTION Date: 6-24-81 Time: 10 a.m.-12 noon. Place: David Lawson, 2010 Garden Ct., Ypsilanti. Vehicle: '65 Ford. VIN: 5F09C357036. 2 SHERIFF'S AUCTION Date: 6-24-81 Time: 10 a.m.-12 noon. Place: Ted Miller, 3 D Marketing, Ypsilanti. Vehicle: '74 AMC. VIN: 4A4087A418266. 2 Garage Sale 4b MOVING SALE — June 19, 20. Some furniture, dishes, Christmas things. 611 Flanders, Chelsea. 2 YARD SALE — Men's, women's, children's clothing, furniture, typewriter, sewing machines, misc. 302 Lincoln, Chelsea. x2 BARN SALE — June 19-20, 9 to 5. 13224 Rietmiller Rd., north of Waterloo Village off Waterloo Munity Rd. Furniture, appliances, large clothing, lots of miscellaneous. Clean sale. x2 GARAGE SALE — June 19-20, 9 to 5. 1427 S. Fletcher, 2 miles south of Silvers and I-94. New calculator, trailer dolly, go-cart frame, sewing machine in cabinet, pony saddle and bridle, baby equipment and clothing to 18 months, girls 10 and 12, ladies 12 and 13, nice set china, set crystal goblets, bar glasses, Opaline dessert set, old dolls, china, books, nice toys and games, lots more. x2 YARD SALE 605 Grant St., Thurs., Fri., Sat., June 18-19-20, starting at 9 a.m. Lots of miscellaneous. x2 GARAGE SALE — June 19-20, 9 to 5. Lots of clothes, toys, lawnmower, etc. 17208 Caroline Trace, in Sylvan Hills Estates, about 5 miles west of Chelsea, off of Old US-14. 2 GARAGE SALE — 7101 Bush Rd., Chelsea, Fri. and Sat., June 12-13, 9 a.m. to 5 p.m. Antique bed, lawn chairs and lounges, many household items. x2 YARD SALE — June 19-20, 521 Lane St., 10 to 5. Car stereos, TV, fur- niture. x2 GREAT SALE — June 19, 20, 21. Garden tools, wine barrels, old cupboards, quantity of lumber, hand tools, 6-foot kitchen cabinet (upper and lower), steel shop cabinet, paint and varnish. Men, come! 8594 W. Huron River Dr., Dexter. x2 YARD SALE — 8028 Huron St., Dexter, Sat. & Sun., June 20-21, 9 a.m. to 6 p.m. x2 BARN SALE — Thurs. & Fri., June 18-19, 9 a.m. to 4 p.m. 20340 Island Lake Rd., between Werker & Ter- ritorial (second house off Werker). Some baby items, children's clothing, tires, bed frame and lots and lots of misc. household. x2 YARD SALE — 421 Garfield St., Chelsea, Sat. & Sun., June 19-20, 9 a.m. to 5 p.m. Black and white TV, electric fry pan, coffee table and more. x2 GARAGE SALE — Friday, Saturday Sunday, June 19-20-21. Harliquin paperbacks and mysteries. Salt and pepper collection. Horse-drawn plow and cultivator, toys and lots of other things. 8475 W. Huron River Dr., Dex- ter. x2 GREAT GARAGE SALE — 3360 Dover in Dexter, Saturday, June 20, 9 a.m. to 4 p.m. Antiques, furniture and baby things. Lots of good stuff. x2 GARAGE SALE — June 18, 19, 20, 9 to 5. 1281 Guinan Dr. at Sugar Loaf Lake. Clothes, exercise bike, lots of miscellaneous. x2 NEIGHBORHOOD YARD SALE — Dexter, all day, Friday and Satur- day, June 19-20. Appliances, stereo, clothes for children (teens and large women's) gas heater, antiques, misc. 8310-8371 W. Huron River Dr. 8120 Gregory (between Mast and Ter- ritorial Rd.) And many more! x2 SHERIFF'S AUCTION Date: 6-25-81. Time: 10 a.m.-12 noon. Place: G & D Auto Salvage, 2355 Wind Ct., Ypsilanti. Vehicles: '71 Ford. VIN: 1A35H273397. '70 Ford. VIN: OX91T193976. '73 Chevrolet. VIN: 1V783U397349. '73 Ford. VIN: 3W62H187148. '68 Saab. VIN: 497899. '73 AMC. VIN: A3A067E28338. '71 Buick. VIN: 454691X105987. '72 Buick. VIN: 4V372H413165. '70 Buick. VIN: 452370H316708. '72 Chevrolet. VIN: 1M47R21193465. '73 Ford. VIN: 3W67A112550. '67 Chevrolet. VIN: 115697W111297. '72 Chevrolet. VIN: 1H57H21542348. '73 Chevrolet. VIN: 1L39H3J04883. '72 Capri. VIN: GAECMB96622. '73 Buick. VIN: 4R45T3Y158429. '71 Ford. VIN: 1W53F114160. '76 Toyota. VIN: RA20432248. '73 Ford. VIN: 3W62H141842. '72 Ford. VIN: 3W30F155755. '72 Mercury. VIN: 2B64N520457. '72 Chevrolet. VIN: 1X27H2W356135. '72 Ford. VIN: 2W58H220786. '75 Oldsmobile. VIN: 3G37K5M284343. '72 Ford. VIN: E38GHQ27525. '73 Capri. VIN: GAECNM61986. 2 SHERIFF'S AUCTION Date: 6-25-81. Time: 10 a.m.-12 noon. Place: H & H Towing, 896 N. Harris, Ypsilanti. Vehicles: '72 Mercury. VIN: 2Z46S636439. '76 Dodge. VIN: NP41G68152949. '71 Plymouth. VIN: VH23C1R285780. '65 Pontiac. VIN: 262375E210321. 2 SHERIFF'S AUCTION Date: 6-23-81. Time: 10 a.m.-12 noon. Place: Martin's Towing, 65 Emerick, Ypsilanti. Vehicles: '76 Dodge. VIN: XS22M6R128192. '72 Chevrolet. VIN: 1D37H21545683. '72 Chevrolet. VIN: 1X27D2W169191. 2 SHERIFF'S AUCTION Date: 6-23-81. Time: 10 a.m.-12 noon. Place: Martin's Towing, 65 Emerick, Ypsilanti. Vehicles: '74 Chevrolet. VIN: 1Q87K4N105266. '73 Honda. VIN: CB750225188. '70 Buick. VIN: 454690H319617. '74 Dodge. VIN: WP29G4A214047. '73 Lincoln. VIN: 3Y81A88485. '71 AMC. VIN: A1A465E718530. '67 Oldsmobile. VIN: 336697M331298. '73 Chevrolet. VIN: 1N35R31136820. '75 Ford. VIN: 5X91L181118. 2 SHERIFF'S AUCTION Date: 6-25-81. Time: 10 a.m.-12 noon. Place: G & D Auto Salvage, 2355 Wind Ct., Ypsilanti. Vehicles: '71 Ford. VIN: 1A35H273397. '70 Ford. VIN: OX91T193976. '73 Chevrolet. VIN: 1V783U397349. '73 Ford. VIN: 3W62H187148. '68 Saab. VIN: 497899. '73 AMC. VIN: A3A067E28338. '71 Buick. VIN: 454691X105987. '72 Buick. VIN: 4V372H413165. '70 Buick. VIN: 452370H316708. '72 Chevrolet. VIN: 1M47R21193465. '73 Ford. VIN: 3W67A112550. '67 Chevrolet. VIN: 115697W111297. '72 Chevrolet. VIN: 1H57H21542348. '73 Chevrolet. VIN: 1L39H3J04883. '72 Capri. VIN: GAECMB96622. '73 Buick. VIN: 4R45T3Y158429. '71 Ford. VIN: 1W53F114160. '76 Toyota. VIN: RA20432248. '73 Ford. VIN: 3W62H141842. '72 Ford. VIN: 3W30F155755. '72 Mercury. VIN: 2B64N520457. '72 Chevrolet. VIN: 1X27H2W356135. '72 Ford. VIN: 2W58H220786. '75 Oldsmobile. VIN: 3G37K5M284343. '72 Ford. VIN: E38GHQ27525. '73 Capri. VIN: GAECNM61986. 2	THORNTON, INC. 475-9193 \$576,900. JUST LISTED! Mature trees will shade your yard. Offers 3 bedrooms, 2 baths. Enjoy the luxury of a fireplace! Chelsea schools. \$39,500. CAVANAUGH LAKE FRONT- AGE. Super starter home. 2 bedrooms. Overlooks scenic Cavanaugh Lake! Chelsea schools. \$93,500. EXCELLENT 3-BEDROOM. 2 1/2-bath home. Beautiful fireplace! Nestled on 1 1/2 acres of lovely rolling land. Chelsea schools. \$63,000. NORTH LAKE FRONTAGE. Cute 3-bedroom home. Well in- sulated. Large lot! New kitchen. At- tached 2 1/2-car garage. Chelsea schools. \$85,000. JUST LISTED! Beautiful cedar tri-level home. Enjoy formal dining. 3 bedrooms. Fireplace! Deck overlooking woods. Chelsea schools. VACANT LAND \$95,000. Acre-plus building sites. Some overlooking Sugar Loaf Lake and Winnemanna State Impound- ment. Terms. \$54,000. 10 acres. Wooded. Chelsea schools. Terms. George Knickerbocker 475-2646 Long Ramsay 475-8133 Darla Bohlender 475-1478 Helen Lancaster 475-1198 Mark McKernan 475-8424 Joan Doop 426-3800 Glenn Stidham 426-2716 THORNTON, Inc. Pierson & Riemenschneider, Inc., Realtors 475-9101 CHELSEA LARGE RANCH — Within the village. 3 bedrooms, 2 baths, new kitchen, large lot, 2-car garage. Needs TLC. \$65,900. BEAUTIFUL RURAL AREA — Yet only 9 miles from the Village. 3 bedrooms, 2 full baths, fireplace, TV room, 2-car garage on 2 acres, like new condi- tion. Flexible terms. \$74,900. x2 ONE OF CHELSEA'S FINER HOMES — Beautiful landscaping, 3 bedrooms, immaculate condition, excellent location. \$82,900. JUST REDUCED — Exceptional coun- try home just outside of Chelsea. Move-in condition with lots of restoration potential. Big kitchen, 3 or 4 bedrooms, 2 baths, family room, fireplace. 2.4 acres, woods and stream. Terms. \$78,500. ONE YEAR OLD — This lovely 2-bedroom home contains 1,200 sq. ft. with 2 baths, full basement, spacious living and dining area with brick fireplace. \$62,000. CAVANAUGH LAKE — Excellent buy for the economy minded. 3 bedrooms, 1 1/2 baths, fireplace. En- joy the 4th of July at your own lake home. \$48,500. HILL TOP SETTING — 3 bedrooms plus a den, 7 years old, immaculate condition. 1 1/2 baths, one nicely lan- dscaped acre. \$76,900. HIGHLY DESIRABLE NORTH LAKE — Excellent swimming and fishing. Have your very own vacation home. No more traffic. \$62,000. OUTSTANDING VIEW of the surrounding state land. 3 bedrooms, 2 1/2 baths, formal dining room, 2 woodburners. 10 acres. \$125,000. COZY AND COMFY — 2-bedroom home with fireplace, hardwood floors, full basement, new garage, nice yard. Priced to sell. \$54,900. Eves: Norma Kern 475-8133 Jeaneene Riemenschneider 475-1469 Dennis Bauer 475-2494 Marilyn Chasteen 475-2934 John Pierson 475-2064 Pierson & Riemenschneider, Inc. 111 Park St. Chelsea, Michigan 48118 475-9101 CHELSEA MINI-FARM. 3-bedrooms, finished walk-out basement, fireplace, 2-car garage, 20x28 pole barn with electricity, water, electric fencing. 3.3 acres, additional acreage available. Backs up to 25,000 acres of state land. 26 miles of riding trails. \$87,500. Call Beverly Sikorski, evenings. 665-7258 or 662-3282. Garnet Johnson & Associates. x2 WATERLOO. 1 mile. 5 acres of tall woods. Chelsea schools. Perk okay. Site for ponds. 10% down, 11% interest. \$15,000. Ph. 455-2036. 2 SPACE FOR HORSES — 13-plus acres. A unique recreational property. Brick colonial with 4 bedrooms, love- ly open floor plan and a beautiful hilltop view from every window. 3-car attached garage. Call: Florence Cammet. Earl Keim Realty of Ann Ar- bor. 662-2571 days, eves: 429-7159. 2



SPECIAL MONEY SAVING COUPONS



COOLING SALE
 24,000 BTU
 CONDENSOR & COIL
 5-Y

LITTLE WANT ADS! BIG PLUSES FOR BIG RESULTS!

Real Estate 5

WATERLOO REALTY

WOODED 1.5 ACRES — New split-level home, main living area completed with bath, 2 bedrooms, living room, dining room, and kitchen. Lower level partially finished. 20 min. from Chelsea. \$59,900.

SMALL BUSINESS on large all-ports lake. Boat rental, bait and picnic supply store in Waterloo Rec Area. Very neat, low maintenance 1-bedroom home. Leased land. \$51,500 plus inventory. Owner financing.

SMALL CEDAR EXTERIOR RANCH HOME — Detached 2-car garage, 10 acres. Waterloo Rec Area. 20 min. from Chelsea. \$54,500.

9/10 ACRE with scenic view in Village of Waterloo. Southern exposure. Chelsea schools. 15 min. to Chelsea. \$13,000.

2 WOODED WATERFRONT LOTS — 45 min. to Chelsea. SW of Jackson. \$21,500 for both.

WATERLOO REALTY

355 Clear Lake
JOANN WARYWODA, BROKER
Phone 475-8674

Evenings and Sundays
Carol Warywoda 475-2377
Sue Lewie 1-517-522-5252 x21f

FRISINGER

NORTH LAKE water-front, beautifully remodeled, 2 bedrooms, 2 baths, workshop. Great room with spectacular view. \$69,900. Land contract.

ENGLISH TUDOR — 2,740 sq. ft., in excellent condition. Study, 4 bedrooms, 2 1/2 baths, dining room, family room, fireplace, enclosed porch, central air, electronic air cleaner. Near elementary school. \$118,000. Land contract.

INCOME 2-FAMILY apartment house located in the Village of Chelsea, near shopping. One large 2-bedroom unit and one 1-bedroom apartment. Would make excellent starter home. Live in one side, rent out the other to help with payments. Priced to sell. \$59,900. Land contract.

INVERNESS GOLF COURSE No. 1 fairway, very nice 2-bedroom starter or retirement home, wood-burning fireplace, garage and car port. Chelsea schools. Blended real estate financing available. \$53,900. Listed below assessed value.

10+ ACRES — Beautiful brick and frame 1,900 sq. ft. ranch home, dining room, family room, fireplace, excellent decoration, large pole barn for horses, etc. Chelsea schools. \$124,500.

4-BEDROOM family home, large lot close to shopping and elementary school. Dining room, 2 1/2 baths, garage. Village of Chelsea. \$53,900.

FRISINGER REALTY CO.

475-8681
935 S. Main St.

Events:
Bob Koch 426-4754
Herman Koenig 475-2613
Paul Frisinger 475-8681
Ray Knight 475-9230
George Frisinger 475-8681 x11f

FOR SALE BY OWNER, year-around house on North Lake, Chelsea schools, 65 ft. of lake frontage, 1,250 sq. ft. living area, 3 bedrooms, 2 baths, fully carpeted, 20'x14' deck, car garage, large laundry and storage rooms. Low \$80's. Ph. 475-2600 or 475-7864. x11f

Real Estate 5

AT CLEAR LAKE — We have two properties for sale on Clear Lake. One is a year-round cottage with full basement, big living room-dining room area, kitchen, bedroom and large sleeping deck. Approximately 1/2 acre of land, priced at \$57,900. We also have a smaller trailer/cottage priced at \$26,500. It has approximately 1/2 acre and is well situated overlooking the lake. More room here than you would guess and it can be used year round. For an appointment, Ph. 1-484-1111. x21f

HEAVILY WOODED

Residential building sites—all oak and maple. Chelsea schools. Underground utilities. Close to lakes & private golf course. In established area of very nice homes. Asphalt county maintained road, presently under construction. Reserve your lot now with a 10% escrowed deposit. Substantial price reductions on reserved lots. Land contract terms at 10%.

Directions: I-94 west to Chelsea exit, take M-52 north of Chelsea approximately 1 mile to Werknar Rd., follow blacktop approximately 4 miles to Rambling Oaks sign on right.

10 of these exceptional 1 acre-plus wooded lots will be available.

475-7437

10-acre parcels also available. x41f

3-ACRE BUILDING SITE

Between Chelsea and Dexter. \$16,900

Call

WEBER HOMES

475-2828 x491f

ISLAND LAKE RD. 1 to 2 acres in Wandering Hills Estate Subdivision. Lots are rallying and ideal for Solar homes. \$14,000 to \$18,000. Land contract. Hayes Real Estate. 1-434-1789. x1-1f

Animals, Pets 6

WOODSTOCK KENNELS

18531 Bush Rd.
Ph. 475-1794

Inside and Outside Heated Runs
Separate Housing for Cats
Love Provided Free

FOR INFORMATION ABOUT, or to make an appointment with The Humane Society of Huron Valley Spay and Neuter Clinic please phone (313) 662-4365, 10 a.m. to 4 p.m. Monday through Friday. x381f

TENDER LOVING CARE for your pet in my home while you vacation. Ph. 475-8953. Ask for Krista. x4-5

ALL BREEDS dog grooming and obedience training. Private lessons available. Call Lynn, 475-9427. x8-8

Help Wanted 8

BARTENDER WANTED

Responsible individual, needed part time; no experience necessary. Call Mr. Szamecki at 475-2020 for interview. x11f

EXECUTIVE WOMAN interested in re-entering business world, part-time or full-time. Put your skills back to work. Must have auto and some college training. Day-time hours flexible. One evening, 7-10 required. Professional training available at no cost. Income commensurate with performance. Ph. 475-9758, 9-5. x2-3

COLLEGE STUDENTS, summer jobs \$6.23 per hr., 20 to 40 hours per wk. Car necessary, for details call 663-5986, 10 to 12 a.m. or 434-3053 1 to 4 p.m., Mon. thru Fri. x2-2

Help Wanted 8

TYPIST — Full- or part-time, 80 words per minutes, must be good with math and balancing daily account. \$4.50 per hr. to start with periodic raises. Location, near Zeeb and Jackson Rds. Call Mr. Towlsley, 665-2966. x2-2

HELP WANTED

MATURE individual wanted to work evenings. Can lead to assistant management. Apply in person between 2-5 p.m. Wed. or Thurs. x2-2

SIR PIZZA

500 N. Main, Chelsea x2

Situation Wanted 8a

Typing — Professional, fast, efficient service. Reasonable rates. Job resumes are my specialty. Call Nan at 313-498-2176. x2

DEPENDABLE young persons will do yard or lawn work. Reasonable rates. Call Mike or Cindy, 475-7531. -3-2

CLEANING — All types of indoor cleaning done efficiently. Regular or occasional jobs welcome. Ph. 426-4886. x2

Baby Sitter 9

BABYSITTING done in my licensed home five days a week 6 weeks to school age. Call 475-1438 ask for Linda. x8

Wanted 10

CASH BONUS FOR ENLISTMENT

WANTED: Personnel for local Michigan National Guard. High school graduates and seniors without prior military service can qualify for a \$1,500 CASH BONUS or \$4,000 EDUCATION ASSISTANCE. For information call collect (313) 483-0285 or (313) 662-0490 Monday thru Friday between 8:30 a.m. and 4:30 p.m. x9-10

Wanted to Rent 10a

OLDER WOMAN would like to share a home in Chelsea area. Write Box AY-4, The Chelsea Standard, Chelsea, Mich. 521f

WORKING COUPLE with well-behaved pets want to rent house or cottage in country on quiet road, starting September or before. Reasonable rent. Ph. 769-1660. x2

For Rent 11

ROOMS by day, week or month. Excellent for the single man or retiree. Sylvan Hotel, Chelsea. Ph. 475-2911. x311f

FOR RENT — Fair Service Center for meetings, parties, wedding receptions, etc. Weekdays or weekends. Contact John Wellnitz, Ph. 475-1518. x311f

CAR RENTAL by the day, week, end, week or month. Full insurance coverage, low rates. Call Lyle Chriswell at Palmer Motor Sales, 475-1301. x251f

FOR RENT — Chelsea Rod & Gun Club building for rent, for parties, meetings, receptions, etc. Contact Al Keezer, 475-8893, weekends and evenings. x8-26

VILLAGE APARTMENTS — 2-bedroom apartment with carpeting, air conditioning. Kitchen with range, refrigerator and garbage disposal. Laundry facilities available. No pets. For information Ph. 475-9253. x481f

SPACIOUS, LOVELY 1-bedroom apartment, downtown Chelsea. Available now. Prefer married couple. \$350 per month. Ph. 475-1400. x501f

BRICK HOUSE TO RENT — Desirable 10-room house in Village of Chelsea. 4 bedrooms, 3 baths, off-street parking. May be seen by calling: x521f

OLDER DUPLEX 1-bedroom unit for rent with covered garage. Available Aug. 1. \$250. Ph. 475-8260. x2-2

2-BEDROOM, large living room and kitchen, fenced yard, refrigerator, stove and dryer, furnished. Near school and business district. \$325 plus heat and electricity. 2-bedroom upstairs apartment, large kitchen, outside storage room available, access to large lot, same location, \$300 plus utilities. Ph. 475-7670. x21f

For Rent 11

SLEEPING ROOM for rent in Chelsea. Off-street parking. \$100 per mo. Ph. 475-9630. x2

APARTMENT for rent — 2-bedroom unit in one of Chelsea's finest complexes. Immediate occupancy. Interested party call School House Apartments, Ph. 761-3025. x21f

OFFICE SPACE for rent on Main St. in downtown Dexter. Ph. 426-2522. x351f

AMERICAN LEGION HALL Rental—\$100-\$175. Ph. Lena Behnke, 475-9231, evenings and week-ends. x41f

CHELSEA, upstairs apartment for rent. Classic brick home elegantly restored, new carpeting, etc., large wooded lot, extra insulation, separate utilities. 2 blocks from downtown, quiet neighbors. \$300 per month. Ph. 426-3713. x3-3

2-BEDROOM APARTMENT — \$325 per month plus damage deposit, includes utilities. No pets. Ph. 475-1658. x2

Misc. Notice 12

EIGHTH ANNUAL BARN DANCE, Sat., June 20, 9 p.m. to 2 a.m. Charles Trinkle Farm, 9631 Trinkle Rd., Dexter. Advance purchase \$7 couple, \$3.50 singles at McLeod's Royal Hair Fashions Bouillon Sales & Service, Captains Table in Dexter, Vogel's & Foster's, Heydlauff's in Chelsea; Gambles in Manchester; Fran Coy Hairstylist, Ann Arbor. Tickets at the door, \$8 per couple; \$4, single. Sponsored by Lima Liberty Belles and Lima Bruskateers. All proceeds go to Special Education in Chelsea and Dexter schools and High Point Center. x2-5

CHICKEN BARBECUE

Sunday, June 21 - 12 noon to 5 p.m. Tri-County Sportsman's League 8640 Moon Rd., Saline \$4, Adults - \$2 children, 5 to 12 years x2-5

VETERANS: Interested in retirement benefits, life insurance, extra income (\$81.64-\$195.04) for one weekend a month, and serve your community, state, and nation. Your local Michigan National Guard can use your military skills and teach you new skills plus let you retain your old rank up to E-7. For information call collect (313) 483-0285 or (313) 662-0490 between 0800 hrs and 1630 hrs Monday thru Friday. 9-10

NOTICE

Anyone with any information regarding the whereabouts of H. YOUNG who lived at 18162 Stout St., in Detroit, and then moved to the Chelsea area, please write: Thelma Milton (Henderson), 149 Barney Blvd., Battle Creek, Mich. 49107, or phone 1-(616) 962-0048 collect, or phone The Chelsea Standard, 475-1371. x21f

Bus. Services 13

General

COMPLETE MACHINE SHOP SERVICE — Car, truck, tractor and industrial engines. Manchester Engine. Ph. 428-7985. x471f

JIM W. FRENCH

Small Dump Trucking
SAND - GRAVEL - STONE
Ph. Chelsea 475-1173 x21f

LAWN MOWER and small engine repair. Pick up and delivery available. Manchester Engine. Ph. 428-7985. x471f

LOCKWORKS — Locks repaired, rekeyed, keys made. Ph. 475-8328. x321f

McCulloch

Portable Generators

Chain Saws

WE SELL, SERVICE SHARPEN AND TRADE

Chelsea Hardware x21f

Bus. Services 13

General

PIANO LESSONS available for children and adults. Graduate of the Royal Academy, London, England. Ph. (313) 231-2173. x2-3

PIANO TUNING and repair. Qualified technician. Call Ron Harris, 475-7134. x431f

RELIABLE STUDENT LABOR CHS Spanish Club will do your work: lawn, house cleaning, odd jobs. Individual or group labor. References. Fees negotiable. Call Karen, 475-8235 or Miss 475-9672. x5-4

SUMMER TUTORING — Elementary grades. Reading, spelling, English, math. Chelsea teacher. Ph. 475-9342. x21f

YOUR BEAUTY SALON

8066 Main St., Dexter
Ph. 426-8878

WELLA — KMS — ALOE-VERA Products Professional Ear Piercing Unipiers — Foam Waves

Men's & Women's Hair Styling

BARB WITTMAN, Owner-Operator
DEBBY (Quinn) PHILBRIN, Stylist x481f

Carpentry/Construction

BARN SPECIALISTS — Pole barns, 2-story barns, garages and low cost commercial space as kits or installed. Very reasonable. Ph. 231-1728. Brantstock. x2-4

CARPENTRY WORK — Remodeling, siding, roofing, cement work, reasonable rates. Call Jim Hughes at 475-2079 or 475-2582. x141f

CUSTOM BUILT HOMES

O—h! We Remodel too

U—can count on us

N—o Job Too Small

T—rim Inside and Out

R—ough-In Only if

Y—ou want to Finish

S—iding Aluminum, 5" Sutters

I—mmediate Attention

D—ALE COOK & CO.

E—stimates, Free

BUILDERS

Please Call
475-9153
DALE COOK

DRYWALL APPLICATION — Hanging, finishing, spray texture remodeling and new work a specialty. Ph. 665-3452. x341f

J. R. CARRUTHERS

LICENSED
RESIDENTIAL BUILDER
CUSTOM HOMES
ADDITIONS/FIREPLACES
PATIOS
ROOFING/SIDING/REPAIRS

475-7234
CHELSEA

Norval R. Menge Builder

CUSTOM BUILT HOMES
ADDITIONS,
REMODELING
GARAGES AND POLE BARNS

We also do—
LIGHT HAULING
BACKHOE WORK
GENERAL REPAIRS

all our work fully guaranteed

CALL FOR FREE ESTIMATES
475-1005 x441f

R. L. BAUER Builders

LICENSED AND INSURED
Custom Building
Houses — Garages
Pole Barns
Roofing — Siding
Concrete Work
FREE ESTIMATES
Call 475-1218 31f

DOUG'S

INTERIOR • EXTERIOR
RESIDENTIAL • COMMERCIAL
• BOOM TRUCK
• WALLPAPER HANGING
• COMPLETE PAINTING
• SENSIBLE PRICES
• QUALITY WORKMANSHIP

CALL 475-1196

8040 MESTER RD CHELSEA

CASH FOR LAND CONTRACTS

Bus. Services 13

Carpentry/Construction

RON MONTANGE CONSTRUCTION

(RJM, INC.)

—Full carpentry services (rough and finish)

—Additions, remodeling and repairs

—Concrete

—Roofing and siding

—Cabinets and Formica work

—Metal farm buildings

—Grain storage bins

—Excavating and trenching

QUALITY WORKMANSHIP
FREE ESTIMATES

Ph. 662-6126
or
475-1080

Solar Construction

SOLAR DESIGN

Construction Services. New home planning, greenhouses, additions, sunspots, spaceheaters, hot water heaters. Years of experience.

Ph. 231-1728 x2-4

Bus. Services 13

Excavating

SAND GRAVEL

KLINK

EXCAVATING

Bulldozer — Backhoe

Road Work — Basements

Trucking — Crane Work

Top Soil — Demolition

Drainfield — Septic Tank

Trenching, 5" up

Industrial, Residential, Commercial
CALL 475-7631 131f

LITTLE WACK EXCAVATING

Basement — Drainfields

Bulldozing — Digging

Snow Removal — Tree Removal

LICENSED AND INSURED

Paul Wackenhut
Ph. 428-8025 521f

CLASSIFIED ADS Really work

SPECIALS

12-OZ. BAG FRITO-LAY RUFFLES

Potato Chips... \$1.15

1-LB. PKG. ECKRICH

Sliced Bologna... \$1.63

8-OZ. CRTN.

Cool Whip... 70¢

20-COUNT PKG. HEFTY

Trash Bags... \$2.28

PLAY THE MICHIGAN

DAILY LOTTERY GAME

LOTTERY CLAIM CENTER

KUSTERER'S

FOOD MARKET

DIAL 475-

IT PAYS TO ADVERTISE... ADVERTISE WHERE IT PAYS...
WANT ADS!

Bus. Services 13

Excavating

ROSENTRER EXCAVATING, INC.

Basements - Drainfields - Septic Tanks
 Backhoe Work - Bulldozer - Trucking
 Gravel - Sand - Topsoil
 Snow Removal

18740 M-52, Chelsea

Neil Rosentreter 475-1990
 Al Rosentreter 1-498-3227

WILL TRAVEL - Digging, all kinds.
 Basements, septic tanks, drain
 fields, etc. Call Markis Bailey, (517)
 589-5282. x23-6

Landscaping/Outdoor Maint.

BLACK DIRT, top soil, fill dirt, sand
 and gravel. Ph. 475-2722, days;
 475-2596 after 6 p.m. C. L. Broderick
 & Son. x44H

LAWN MAINTENANCE BUILDING MAINTENANCE SMALL LANDSCAPING

RICHARD SMITH
 475-8984 after 5 p.m.

FREE SERVICE - Pruning, cutting
 and removal. Reasonable rates. Ed
 Laske, 426-4110. x2

Repairs/Improvements

ALUMINUM WELDING

Welding of boats, outboard motors,
 lawn mower, and chain saw parts,
 etc. Also, other types of welding,
 brazing and burning - aluminum,
 steel, stainless steel, cast iron.

Dale Richardson
 475-7462 x9H

Appliance Repair and Installation

Specializing in washers, dryers,
 dishwashers, ranges and disposals.

FAST SERVICE, SENSIBLE RATES
 Since 1952

ALL WORK GUARANTEED

TED LANE
 PH. 663-2855

x2-3

BRICK MASON - Dennis Garen,
 Ph. 475-2584. Brick and block
 work. Fireplaces, chimney repair,
 Tuck pointing and stone work. 41H

BLACKTOP SEALING - Expertly
 sealed blacktop, lasts indefinitely,
 looks beautiful and isn't expensive.
 For free, no obligation estimates call
 The Bostwick Co. at 663-5600 or
 429-4540, evenings. x2-2

Floor Covering Is Our Business

TILE-SOLARIAN-HARDWOOD
 CARPET-INSTALLATION-REPAIRS

FREE ESTIMATES

Merkel
 Home Furnishings 41H

LEONARD REITH

Master Plumber

Licensed Electrician

Hot Water Heat

18238 N. Territorial Rd.

Chelsea, Mich. 48118

Phone: 475-2044 52H

LET GEORGE DO IT!

HOME REPAIR AND MAINTENANCE SERVICE

PHONE 475-8903

GEORGE ELENWOOD

563 McKinley St.

Chelsea Mich. 52H

PATCHING and PLASTERING. Call

475-7489. 33H

PLUMBING by licensed master

plumber. Quality work,

reasonably priced. 24-hour service.

487-9842. 29H

Shore College of Hancock

the distinction of being the

first American school in

the United States.

Bus. Services 13

Repairs/Improvements

Why hire FOUR contractors when ONE will do?

HILLTOP, INC.

PLUMBING - HEATING - ELECTRICAL

EXCAVATING - SEPTIC - DRAINFIELDS

Do - It - Yourselfer Shop with advice.

M thru F... 8:00 A.M. - 5:00 P.M.

Sat. 8:00 A.M. - 12:00 P.M.

475-2949

8316 Werkner Rd.

Chelsea, MI 48118 31H

WILKERSON MASONRY

RESIDENTIAL - COMMERCIAL

BRICK - BLOCK - STONE

FIREPLACES - CEMENT WORK

REPAIRS

GLENN WILKERSON

Ph. 475-1583 -21-33

Window Screens

Repaired

Reasonable rates

Chelsea Hardware

110 S. Main Ph. 475-1121

30H

Financial 14

PRIVATE PARTY. Purchasers land

contracts and mortgages. Eves. on

ly 475-1469. x21H

LAND CONTRACTS PURCHASED -

Any size, any property type.

Courteous and reliable service. Call

Stan Hentkowski, Huron Valley

Creative Financing Services.

668-8595. 48H

Bus. Opportunity 15

FOR THE BEST in home-care,

housewares, personal-care, and

multi-vitamin and mineral supple-

ment products, call your local Am-

way distributor, 426-2557. x2-3

PLEASANT WAY TO EARN as an

Amway distributor of nationally

known products; in your own

neighborhood, if you wish. We train

you. Ph. 426-2557. x2-3

OWN YOUR OWN Jean Shop; go

direct—no middle man, no

salesman's fee. Offering all the

nationally known brands such as

Jordache, Vanderbilt, Calvin Klein,

Sedgefield, Levi and over 70 other

brands. \$13,500.00 includes begin-

ning inventory, airfare for 1 to our

national warehouse, training, fix-

tures, and Grand Opening Promo-

tions. Call Mr. Kosteky at Classic

Casuals, 612-432-0676. x2

Card of Thanks 16

CARD OF THANKS

I would like to express my very

sincere thanks to the Rev. Carl

Schwarm and to all my friends

and neighbors who remembered

me while I was in the hospital and

while convalescing at home. The

care and prayers, thoughtfulness

and calls were greatly appreciated.

Katherine Reddeman.

CARD OF THANKS

We wish to thank our families

and friends for their cards,

flowers and memorials. We wish

also to express our gratitude for

the kindnesses shown to us by the

doctors and nurses of Chelsea

Community Hospital, and the

Quality Nursing Care Service of

Ann Arbor. Our thanks also go to

the Masonic and Eastern Star

members of both the Salline and

Chelsea Chapters for their partici-

pation in the funeral service, and

the preparing and serving of the

wonderful lunch, and to Mr. Cole

of the Burghardt-Cole Chelsea

Chapel for his kind consideration

during the funeral service. Finally

to Reverend Schwarm for all his

care and prayers, the help and

kind concern he and our many

friends showed during Lionel's long

illness. Our grateful thanks go out

to you all.

Mary Ethel Vickers

and the family of

Lionel Vickers.

CARD OF THANKS

I would like to thank all my

friends and relatives for the

flowers, fruit basket, calls and

visits during my stay in Chelsea

Community Hospital and since

my return home. Also thanks to

Dr. Krause and all the staff at

Chelsea Community Hospital.

Everything was very much ap-

preciated.

Harold Salyer.

The first permanent strike fund

was established by New York

City cordwainers in 1805; accord-

ing to a publication of the U. S.

Department of Labor.

School Board Briefs

At a regular meeting of the Chelsea Board of Education Monday, June 8, present were: Stirling, Feeney, Schumann, Heller, Snyder, Dils, Grau, Superintendent Van Meer, Assistant Superintendent Mills, Principals Williams, Konklins, Benedict, Wojcik, Assistant Principal Vogel, Community Education Director Rogers, Athletic Director Nemeth, guests.

Meeting called to order at 8:10 p.m. by President James W. Stirling.

Board approved the minutes of the May 18, 1981 meeting.

The Board adopted an expenditure budget of \$8,418,416 for the 1981-82 school year.

The Board adjusted maintenance, custodial, and secretarial salary schedules by 9% for the 1981-82 school year.

The Board denied a grievance of the Chelsea Education Association pertaining to lay-off procedures.

The Board approved revision of several Board policies.

The Board upon recommendation of the administration, officially expelled a Beach Middle school 8th grade student.

Board approved the election results for School Board candidates and certified the millage ballot results as follows: Earl J. Heller and Ann M. Comeau for School Board positions; 20.5 millage renewal: 1,075 yes, 488 no, 3 spoiled ballots.

Board officially adopted a Resolution honoring James W. Stirling's service to the Chelsea School District.

Board designated July 6 as first meeting in July, at which time the newly elected Board members will be inducted.

Board authorized administration to continue membership in the Michigan Association of School Boards for the 1981-82 school year.

Vice-President Ann Feeney reported that she had voted in the Washtenaw Intermediate School District Annual Election as a representative of the Chelsea Board of Education.

The Board discussed the recent Toronto trip by Orchestra students.

Appreciation of the Board was expressed for Jackie Rogers' election as MCSEA president.

The Board set the date of July 6 as the next Board meeting.

Board adjourned at 10:37 p.m.

THE CHASELSEA STANDARD

300 N. Main Ph. 475-1371

Real Estate

By PAUL FRISINGER

REALTOR

SPRINKLERS CUT HOME FIRES

Anti-fire ceiling sprinklers may be appearing in the home within a few years, following the lead of the widely-accepted smoke detectors. Work has been progressing for two years in the development of a low-cost, effective residential sprinkler system.

Federal officials, now setting standards for a model residential system, estimate home sprinklers could reduce home fire deaths by up to 80% and cut residential property losses by 90%.

Research has shown that most home fires can be contained in the room of origin—and often extinguished—with the sprinkler system using about 6 gallons of water per minute. Sprinklers may not be able to put out all fires, but they can

usually control a fire for 15 to 20 minutes so the occupants can get out and the fire service can get in. When the fire service does get there the fire has been kept to one room so they normally would have very little trouble dousing it. Sprinklers would not be used to replace smoke detectors or fire departments. Residential sprinklers would be used with smoke detectors to save lives and help fire fighters by containing the flames.

If there is anything we can do to help you in the field of real estate, please phone or drop in at FRISINGER REALTY CO., 935 S. Main St., Chelsea. Phone: 475-8881; evenings 475-2621. We're here to help!

Standard Want Ads Get Quick Results!

WEST BANK

PRESENTS

LIVE MUSIC

and

DANCING

With J. R.

Tuesday through Saturday

at the

HOLIDAY INN WEST

2900 JACKSON AVE.

ANN ARBOR

PHONE 665-4444.

RAMPY CHEVROLET/SUZUKI

Suzuki 1981 **The Performer.**

WE HAVE 'EM ALL FROM THE BIGGEST TO THE SMALLEST

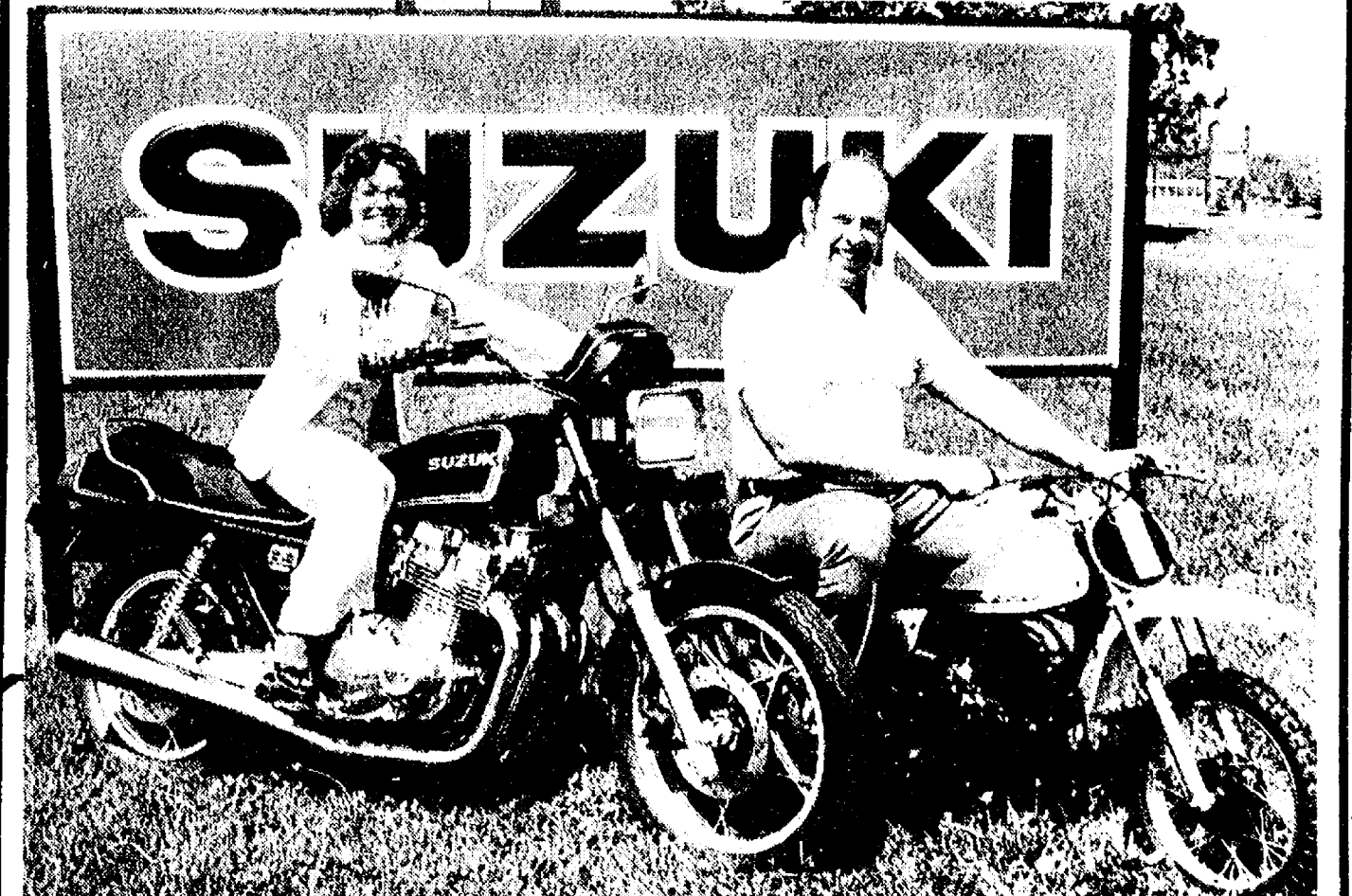

Introducing: Wanda Nicholson and Jim Bailey as our Suzuki Specialists. Check with them on any of your motorcycle needs.

OUR VOLUME ALLOWS US TO TAKE DEALS OTHER DEALERS WON'T TOUCH!

OVER 200 IN STOCK

☆ Large Service Area
 ☆ Factory Trained Mechanics
 ☆ Large Parts Inventory

BEST WARRANTY ON THE MARKET STREET BIKES - 12 MONTHS UNLIMITED MILEAGE

RAMPY CHEVROLET

AND

SUZUKI MOTORCYCLES

OPEN MON. & THURS. 11-9, SATURDAY 9-5
 3515 JACKSON RD. at Wagner 663-3321

LITTLE ROOSTER RESTAURANT & LOUNGE

PHONE 426-8668

11485 North Territorial Rd. (Corner Dexter Townhall Rd.)

TUESDAY SPECIAL

CHICKEN DINNER

with cole slaw, ranch fries

\$5.45 hrs. 4-8 p.m.

WEDNESDAY NIGHT SPECIAL

ITALIAN NIGHT

Italian Dinner for Two

plus 1/2 litre of wine

\$10.95 Hours: 4 to 8 p.m.

Thursday Spec.

Spaghetti Dinner

All you can eat \$4.50

Hours: 4 to 8 p.m.

FRIDAY SPECIAL

Ocean Perch Dinner \$5.95

All You Can Eat. Hours 4 to 8 p.m.

Dance to "Country Pleasure"

Music, 9:30 p.m. to 1:30 a.m.

Saturday Special

10-oz. New York Sirloin \$7.95

with tossed salad and ranch fries

Dance to "Country Pleasure"

Music, 9:30 p.m. to 1:30 a.m.

SUNDAY SPECIAL

New Zealand Lobster Tail

and 5-oz. Sirloin Steak . . \$12.95

with baked potato and tossed salad.

Congratulations CLASS OF '81



CHELSEA HIGH SCHOOL CLASS OF 1981

CHELSEA HIGH SCHOOL'S 1981 graduating class is made up of these 195 seniors. They include, top row, left to right:

Andrew Gene Ahrens, Kenny Lee Aldrich, Kirk William Aldrich, Donna Dee Alexander, Michelle Marie Alexander, Paul Houston Anderson, Alycia Ann Bailey, Kimberly Ann Barth, Kenneth Allen Bauer, II, Mark Robert Bauer, Paula Kay Beaudoin, Peter Thomas Beaudoin, Robert James Beeman, Michael J. Bice, Christopher Carl Bieske, Cheryl Ellen Blanchard, Michael John Bohlender, Gail Ann Boote, Sara Lynn Borders, Joan Caroline Bort, Judith Ann Bowling; second row, left to right, Mary Frances Boylan, Jeffrey Mark Bradley, Susan Anne Branham, Paul Eric Brehob, Linda Sue Bristle, Theresa Marie Broderick, Lisa Marie Broderick, Katherine Ann Brown, Timothy Alan Brown, Lori Jean Brown, Anthony Francis Bullick, Tracy Ann Buntin, Elizabeth Ann Bush, Sandra Jean Bushway, Larry Craig Cameron, Kelly Anne Carter, Scott Arthur Chapman, Radine Lynn Cheever, Michelle Marie Clark, Allison Denise Clemes, Kenneth Edward Cobb.

Third row — Susan Marie Cobb, Lisa Irene Colvia, Sara Genise Conner, Brian J. Dault, Barbara Louise Davis, Lori Ann Davis, Sherie Lynn Davis, Janine Louise Diedrich, Jeffrey Scott Dils, Priscilla Lynn Drew, Sheri Lynn Duffey; fourth row, from left, Konstanze Ehram, Mary Joan Eisele, Irene Lynn Elkins, Christy Ann Fahrner, Cara Ann Feeney, Donna J. Finkbeiner, William Newton Freeman, Sheri Lynn Frisbie, Thomas James Gaunt, Mary Alura Geer, Patricia Joanne

Gerstler, James Frederick Glassford, Patrick Theodore Gorny, J. Goodenough, Nancy Marie Hadley.

Fifth row — Paula Jean Haist, Barbara Jean Hanno, Carol Ann Elizabeth Harvey, Kimberly Ann Harvey, John F. Hellner, Kelly Lynn Hense, Kathryn Lynn Herrst, Susan Marie Herrst, Barry Keith Hinz, Lucy Mae Hinz, Philip Andrew Hoffman, Kathy Jean Honbaum, Kenneth Silas Hopkins, Brian E. Hughes, Angela Ellen Inglis; sixth row, from left, Michael Brett Kilby, Roland James Klink, Neil Edward Koch, Brian Joseph Koepele, Lori Sue Kornexl, Joel Allen Krichbaum, Annette Margaret Kuhl, Christine Ann Kvarnberg, Teresa Marie Degener, Kenneth Lee Elliot, Christine A. Johnson, Nancy Kay Heller, Lisa Louise Lakatos, Dawn Louise LaMay, Wilfred Chandler Lane, II, Jane Marie Lantis, Anne K. Lewis, Mary Kathryn Lewis, Julie Ann Luck.

Seventh row — Patricia Lynn Luck, Randall David Luick, Mary Lou Markle, Mike John Mason, Holly Virginia McCutcheon, Dawn Yvonne McDowell, Sandy James McLaughlin, Sara Kathryn Merkel, Theresa Lynne Merkel, Elaine Lois Meyer, Laurie Ann Miller, Karen Lee Moore, Anne Muenkner, T. Murphy, Kirk Charles Myers, Michelle Napier, Alicia Esther Noah, Rhea Ann O'Toole, Charles Michael O'Quinn, Jeffrey Charles Osentoski; eighth row, from left, Dawn Marie Owens, Marie Cristina Palacios, S. Parsons, Kevin Charles Patrick, Cathryn Ann Pennington, Sean Douglas Peterson,

Eric J. Pichlik, Daniel Shawn Pierson, Mary Kay Poljan, Anita Sue Powell, Patrick Joseph Francis Powers, II, Jeff Allan Price, Susan Marie Prinzing, Patricia Ann Rawson, Jon Lee Riemenschneider, Jennifer Ann Ringe, John Howard Rowe, David Thomas Rudd, Susan Marie Satterthwaite, Troy Jay Satterthwaite, Karl Herbert Schenk.

Ninth row — Melanie Ann Schneider, Brian Schulze, Robert Joseph Schulze, Tami Lynn Schulze, Patricia Lee Schumann, Robert William Otis Shears, Teresa Marie Shonk, Carl Paul Simpson, Jr., Amy Elizabeth Smith, Cynthia Marie Snyder, Jeffrey Todd Steger, D. Steinaway, Mark Glenn Steinaway, Jacqueline Ruth Stepp, Margaret J. Stirling, Craig Joseph Sturgeon, Julie Lynn Sundling, Craig William Thams, Sandra Elda Trevino, Teresa Anne Tudor; tenth row, from left, Sara Elizabeth Ullman, Barbara Grace Vaillien-court, Lorrie Ann Vandegrift, JoAnne Katherine van der Waard, Gina Irene Van Riper, Patrice Ann Villemure, Catherine Agnes Wade, Michael Fred Wade, Darla S. Walz, Michael M. Ward, Marcia Ann Warren, Rebecca Ruth Watson, Shari Lynn Weber, Eric B. Wiedmayer, C. Wiesner, Cliff H. Williams, Patricia Louise Williams, Steven Charles Wilson, Steven Anthony Wolak, Robert Bruce Young, Willard Raymond Ziegler. Graduates not pictured include Elizabeth Marie Ball, Todd Michael Brehmer, Daphne Jean Fletcher, Craig Gordon Graves, Matthew Martin Harat, Eric T. Headrick, Keith Donald Hegadorn, Fernando A. Houellemont, Kevin Brant Howard, Andrea Kassuba, Sandra K. Keiser, Diane Marie Thompson and Christopher M. Tobin.

This Congratulatory Message Sponsored by the Following Chelsea Business Firms:

Ralph Fletcher's Mobil Service
Tom Steele, Heating and Cooling
Grove 5¢ to \$1.00 store
J & M Oil Co., Jerry Satterthwaite
Dairy Queen - Brazier
Thompson's Pizza
Chelsea State Bank
Schumm's Restaurant
Palmer Ford, Inc.
Chelsea Lumber Co.
Longworth Plating Service
Elias Bros. Big Boy Restaurant

Jiffy Market
Leonard Reith, Plumbing and Heating
Pump & Pantry
Chelsea Cleaners
Pierson & Riemenschneider, Realtors
Frisinger Realtors
Thornton Realtors
Springer Agency, Inc.
Farmers' Supply Co.
McCalla Feed Service
Chelsea Associated Builders, Inc.
The Chelsea Standard

Meabon's TV, Furniture & Appliances
Ann Arbor Trust Co.
Inverness Inn
Little Rooster Restaurant
Garnett's Flower & Gift Shop
Honeyger's & Co., Inc.
Chelsea Greenhouse
Heydlauff's Appliances
Klink Excavating
Dayspring Gifts
Stivers Bar and Restaurant
Chelsea Pharmacy

Faist Sprague Buick-Olds, Inc.
Jerry Ashby, State Farm Insurance Co.
A & W Drive-In
Cavanaugh Lake Store
Heller Electric & Supplies
Paul Bollinger, Sanitation Services
Staffan Funeral Home
Dave Rowe Agency
Village Bakery
Wolverine Food & Spirits
Chelsea McDonald's

+ AREA DEATHS +

Monard Atkins

Dies Suddenly Sunday Evening at U-M Hospital

Monard (Skip) Atkins, 3283 Alpine St., Dexter died suddenly Sunday evening, June 14 at University Hospital, Ann Arbor. He was 70.

He was born Aug. 25, 1910 in Mansfield, Ark., the son of Robert and Laura Farr Atkins. He had been a resident of Dexter for the past 40 years. He was a member of F.O.E. No. 2154.

Mr. Atkins married Evaline E. Watson Aug. 24, 1935. She survives.

Survivors in addition to his widow include one daughter, Mrs. Frank (Rose Mary) Blackwell of Chelsea; four brothers, Randall of Oregon, Robert of Colorado, Henry of California and Wayne of Arizona; one grandson, Rusty Blackwell of Chelsea; and several nieces and nephews.

Funeral services will be held Thursday, June 18 at 1 p.m. at the Hosmer Funeral Home with the Rev. John E. Harnish of the Dexter United Methodist church officiating. Interment will follow in Washtenaw Memorial Park Cemetery, Ann Arbor.

Memorial contributions may be made to the American Cancer Society. Folders are available at the Hosmer Funeral Home.

Friends may call at the funeral home after 7 p.m. Tuesday.

Low-cost life insurance (up to \$10,000) is available for veterans with service connected disabilities. All Veterans Administration regional offices nationwide can provide interested parties with all important details.

James A. Wright

Dies Sunday at His Home in Lima Township

James A. Wright, 3135 N. Lima Center Rd., Dexter, died Sunday, June 14 at his residence. He was 74.

He was born July 9, 1906, the son of Elmer E. and Nelly A. Andrews Wright. He was married March 1, 1932 to Ellen Doris Constable; she preceded him in death in 1962.

Mr. Wright was a resident of the area for most of his life and was formerly employed at the Dexter Co-Op.

Mr. Wright is survived by three daughters, Mrs. LeRoy (Ellen Marie) Lobdell of Polson, Mont., Mrs. Harold (Margaret A.) Moore of Mountain View, Hawaii, and Mrs. Norman (Barbara J.) Wacker of Dexter; 11 grandchildren; three great-grandchildren; and, three brothers, Ralph Wright of East Lansing, Alton Wright of Dearborn and Burton Wright of Iron River.

Funeral services will be held Thursday, June 18 at 1 p.m. at the Staffan Funeral Home with the Rev. Marvin McCallum of the First United Methodist church officiating. Interment will follow in Oak Grove Cemetery, Chelsea.

Friends may call at the funeral home after 2 p.m. Tuesday.

The Mechanics Union of Trade Associations, made up of unions of skilled craftsmen in different trades, was formed in 1827 in Philadelphia. This was the first city central type of organization on record, according to a U. S. Department of Labor publication.

Elba C. Schatz

Chelsea Native Dies May 26 in Texas

Elba C. Schatz died Tuesday, May 26 at the age of 81 in Amarillo, Tex., following a lingering illness.

He was born Nov. 17, 1899 in Chelsea, the son of William and Helen Schatz of Chelsea. For the past 30 years he had made his home in Amarillo and owned and operated Acme Distributors, a supplier of gift shops.

Funeral services were held in Amarillo, at Blackburn Shaw Memorial Chapel, May 28, at 1 p.m. with the Rev. Gerald Petsch of Trinity Lutheran church officiating. Interment was at Sunset Memorial Park, Albuquerque, N. M., following cremation.

Births

A son, Kenneth John II, Sunday, May 24, University of Michigan Women's Hospital, Ann Arbor to Kenneth and Pamela Herrst of Gregory. Maternal grandparents are Andy and Gerry Blackwell of Chelsea. Paternal grandparents are Bernard and Elizabeth Herrst, also of Chelsea.

A son, Randy Joel, Thursday, May 28, Castleview Hospital, Price, U. to Jack and Linda Ory. Maternal grandparents are Ross and Ellen Batzdorfer of North Lake. Paternal grandparents are Geno and Katie Ory of Helper, U.

Community Ed. Dept. Offering Piano Lessons

Summer piano lessons are available through the Community Education Department beginning June 15 and continuing through Aug. 10. Private instruction will be given to beginning and intermediate piano students who wish to develop and increase their knowledge, understanding and performance of serious piano literature.

For the beginning student, basic fundamentals of piano performance will be emphasized. These rudiments will include rhythm, technique, ear training and memorization. The intermediate student will delve into serious piano literature in conjunction with technical studies.

The eight week session began Monday, June 15 with a half hour lesson beginning at 1:30 p.m. at North school. A \$10 registration fee is required per student and the lesson fee is \$48. An interview with parent, child and piano teacher is required before registering for lessons.

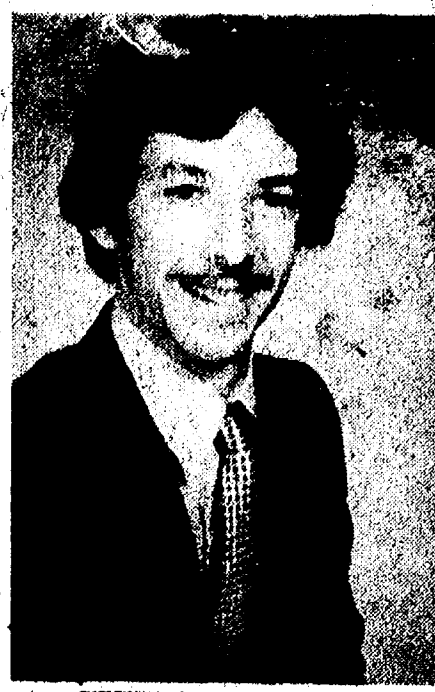

Jeffrey Parsons Receives Master of Divinity Degree

Jeffrey A. Parsons of Chelsea, the son of Mr. and Mrs. Raymond Parsons, 620 N. Lima Center Rd., Dexter, received his master of divinity degree from the Southern Baptist Theological Seminary, Louisville, Ky., during its 147th commencement exercises Friday, June 5.

He holds a previous degree from Georgetown College and is the Community Pastor and Assistant Minister of Recreation at Highview Baptist church.

J. Gordon Kingsley, president and professor of religion and literature at William Jewell College in Liberty, Mo., delivered the commencement address to the 323 graduates receiving degrees from the schools of theology, religious education and church music.

Southern Seminary, founded in 1859, is Southern Baptist's oldest theological institution and is the largest independent college or graduate school in Kentucky with more than 2,400 students.

Seminar Slated On Planning Family Security

Ann Arbor Trust Co. will present a seminar entitled, "Your family's future—what you can do now to assure their security later."

The seminar will be a "plain talk" discussion of the financial steps a family can take now to avoid losing their property to taxes and probate should there be a loss in the family.

Speakers will also examine the problems involved in joint ownership of property and how a trust can provide you with the maximum amount of confidentiality.

Speakers will be B. Todd Jones, vice-president and trust officer, and Sandra K. Kirtley, second vice-president and trust officer.

The seminar will be held at the Chelsea Office of the Ann Arbor Trust Co., located at 1478 Chelsea-Manchester Rd., on Thursday, June 18, at 7:30 p.m. For reservations call 475-9154.

Senior Citizen Nutrition Program MENU and ACTIVITIES

Tuesday—Bar-b-qued chicken, hot potato salad, relishes, wheat bread with butter, apple cobbler. Basket weaving.

Wednesday—Pork chop suey with rice, green beans, peach half with cottage cheese, dinner roll

with butter, fruited tapioca. Bingo.

Thursday—Lasagna, lettuce toss, broccoli, garlic bread, strawberry shortcake. Exercise.

Friday—Baked ham with raisin sauce, scalloped potatoes, spinach salad, rye bread with butter, chilled fruit cup, cookie. Recorder.

Monday—Baked fish with tartar sauce, tater tots, beet and onion salad, wheat bread with butter, lemon pudding. Gardening, 11 a.m.

Tuesday—Hamburger on a bun, baked beans, calico coleslaw, tomato juice, rhubarb crisp. Crafts.

Grandparents Come From Switzerland for M. Mason's Graduation

Mr. and Mrs. Frank J. Mason of Toms River, N. J., and Mr. and Mrs. Adolf Wenger of Reinsch, Switzerland, were in Chelsea last week for the graduation of their grandson, Mike Mason, from Chelsea High school. Making this occasion even more festive is the fact that the Masons will be celebrating their 50th wedding anniversary while in the Chelsea area.

RESIDENTIAL CONSTRUCTION and REMODELING

Specializing in CUSTOM-BUILT ENERGY EFFICIENT HOMES

Free Estimates

Ib V. Jensen & Sons LICENSED BUILDERS

378 Spring Lake Dr., Chelsea Ph. 475-1820

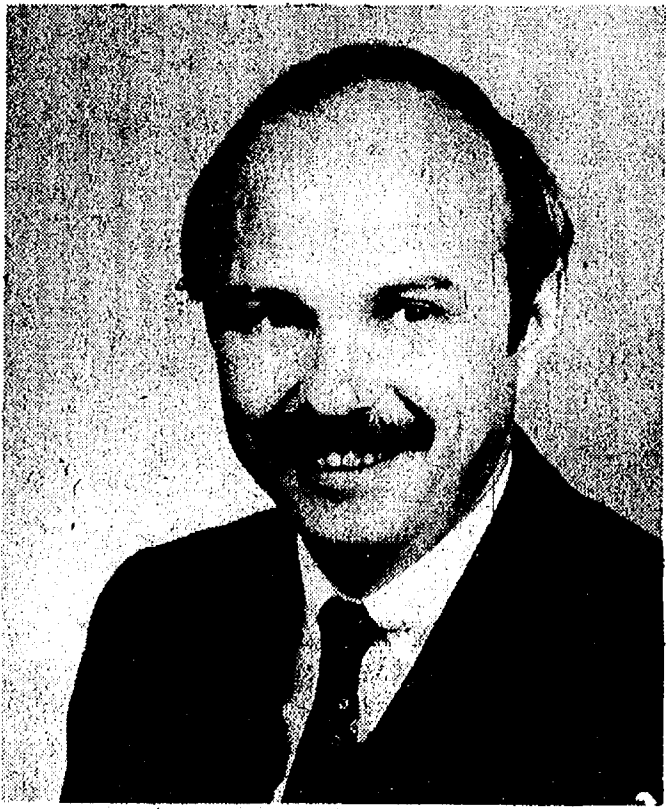

JOHN W. MITCHELL, Director

Serving with dignity and concern for more than 100 years.

Staffan

FUNERAL HOME

124 PARK CHELSEA, MICHIGAN 48118

FUNERAL DIRECTORS FOR FOUR GENERATIONS

Time to spruce up for outdoor living . . .

Great New LATEX REDWOOD STAIN

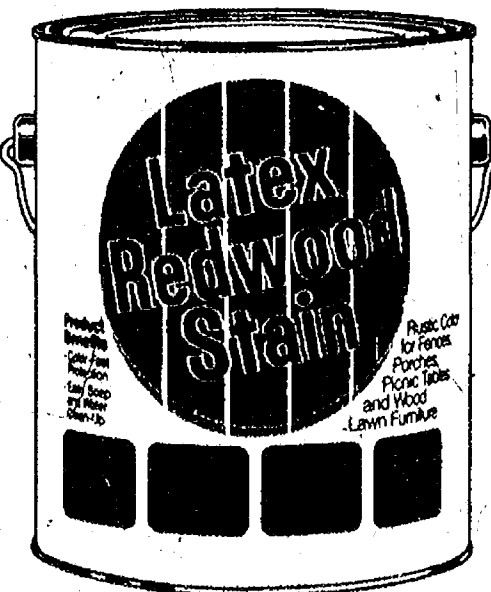

Revitalizes, restores the natural beauty of weathered redwood
Gives a lasting deep-down redwood color to new wood
Goes on fast and easy — use brush, roller, spray
Soap and water clean-up

ON SALE NOW...

- fences
- porches
- picnic tables
- wood lawn furniture

only \$3.99 per gallon
Regular \$4.85

GAMBLES

110 N. Main, Chelsea

475-7472

Open Daily
8:30 to 5:30
Open Friday
TH 8:30

HOOVER SWEEPS AMERICA SALE

SAVE UP TO \$65

HOOVER Clean Green Convertible Upright

Mfg. Sugg. List \$89.95

ON SALE \$69.95

SAVE \$20!

FULL ONE YEAR CLEANER WARRANTY
FULL FIVE YEAR WARRANTY CONVERTIBLE CLEANER BASE

- Full-Time Edge Cleaning

Model U-4127



- All Steel Agitator
- Powerful Motor
- Big Disposable Bag
- 4 Position Carpet Selector
- Convenient Carrying Handle

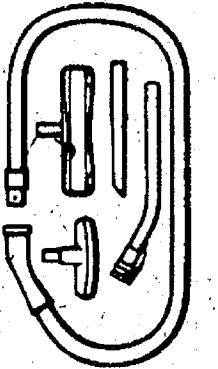

- Tools Available

CONVERTIBLE Upright with Headlight

Reg. \$129.95

\$99.95

SAVE \$30!

- Powerful Two-Speed Motor
- 15 Qt. Top Fill Disposable Bag
- 4 Position Carpet Adjustment

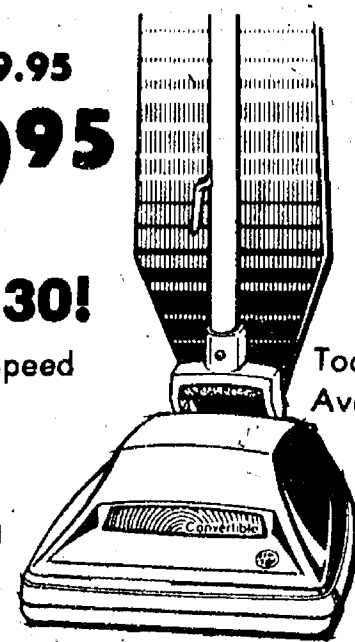

Tools Available
Model U-4317

CONCEPT ONE

Reg. \$189.95

\$149.95

SAVE \$40!

- Quadraflex Agitator
- 16 Qt. Top Fill Bag
- Automatic Carpet Adjustment
- Two-Speed Motor
- Tools Available

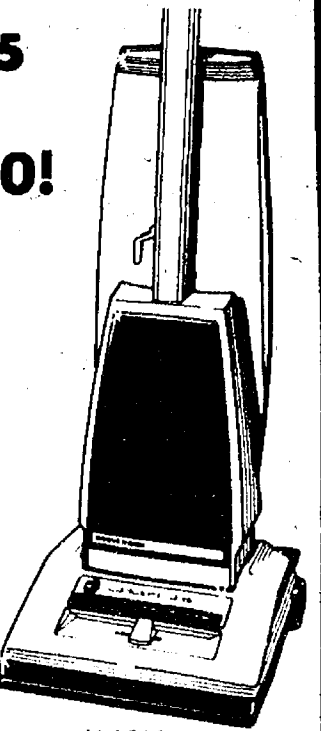

U-1203

HOOVER Celebrity™ IV Vacuum Cleaner With Powermatic™ Nozzle

Reg. \$224.95

Now \$174.95

SAVE \$50!

- All Steel Agitator
- 1.7 Peak Horsepower
- 14 Qt. Disposable Bag
- All Tools Included



Model CS-3136

Self-propelled CONCEPT ONE

Reg. \$264.95

\$199.95

SAVE \$65!

- Quadraflex Agitator
- 16 Qt. Top Fill Bag
- Automatic Carpet Adjustment
- 5.6 Amp Motor
- Tools Available

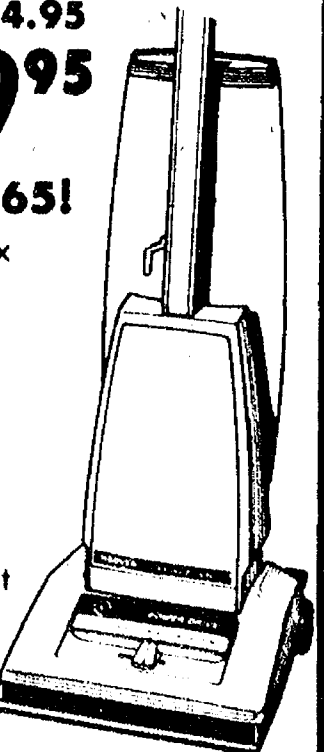

BAG BONUS
40% Off All Hoover Disposable Bags

HEYDLAUFF'S

113 N. Main St., Chelsea

Ph. 475-1221